FOR THE HONOUR OF GRAYSKULL

# SHE-RA

SHE-RA
EVERY
FORTNIGHT
No.3 35p

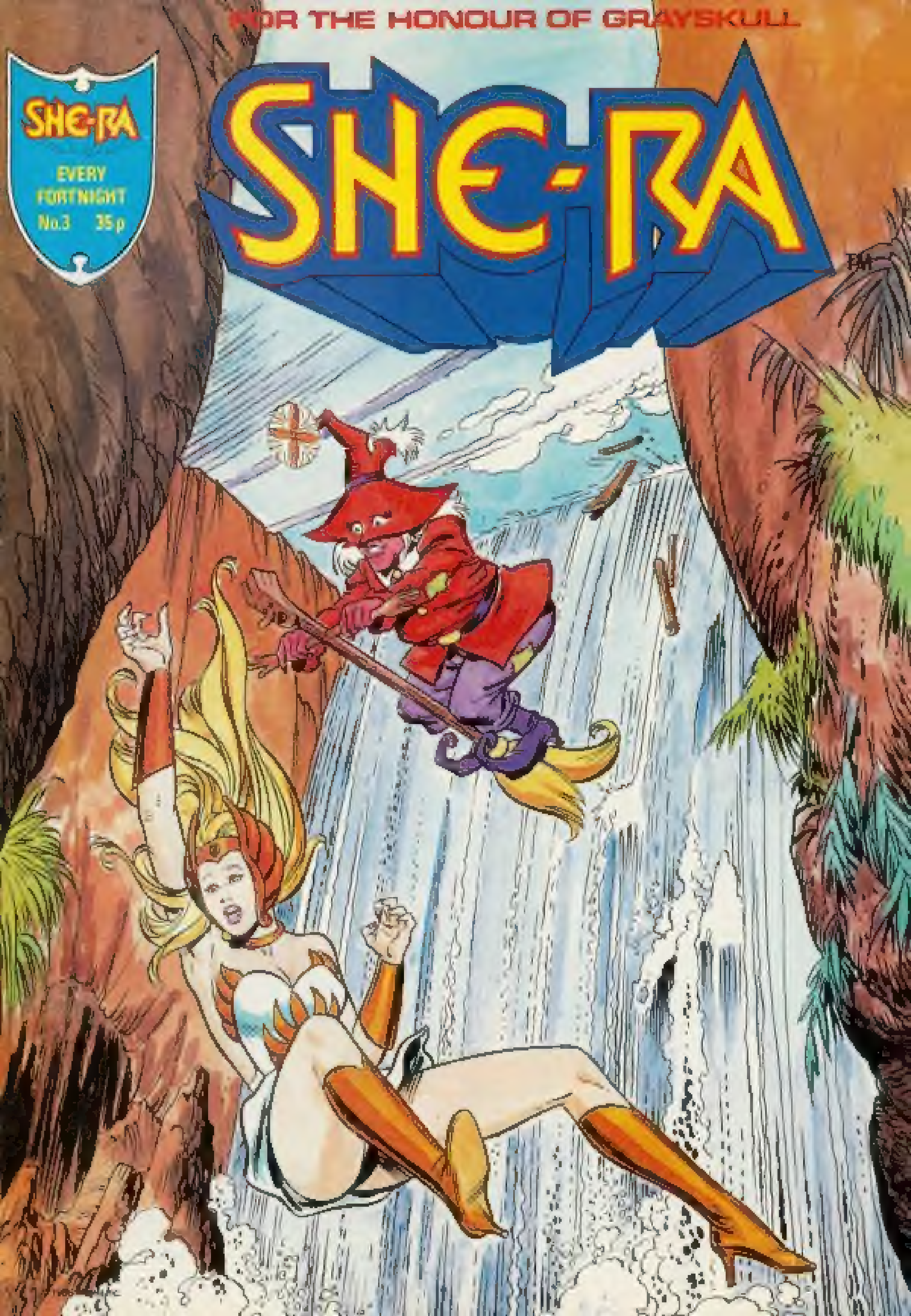

# A LETTER FROM SHE-RA

Greetings from Etheria!

Welcome to issue three of my super new comic. In this issue we have three stories about a few of the recent happenings on my home-world. I have tried to include a mixture of many types of stories: suspense, funny, monsters and action. Let me know what you think about them. Remember, this is your comic and I always try to listen to what you have to say about it. You can write to me at the address below.

I look forward to reading your letters.

Send all mail to: **SHE-MAIL, PO Box 111, Egmont House, Great Ducie Street, MANCHESTER M60 3BL.**

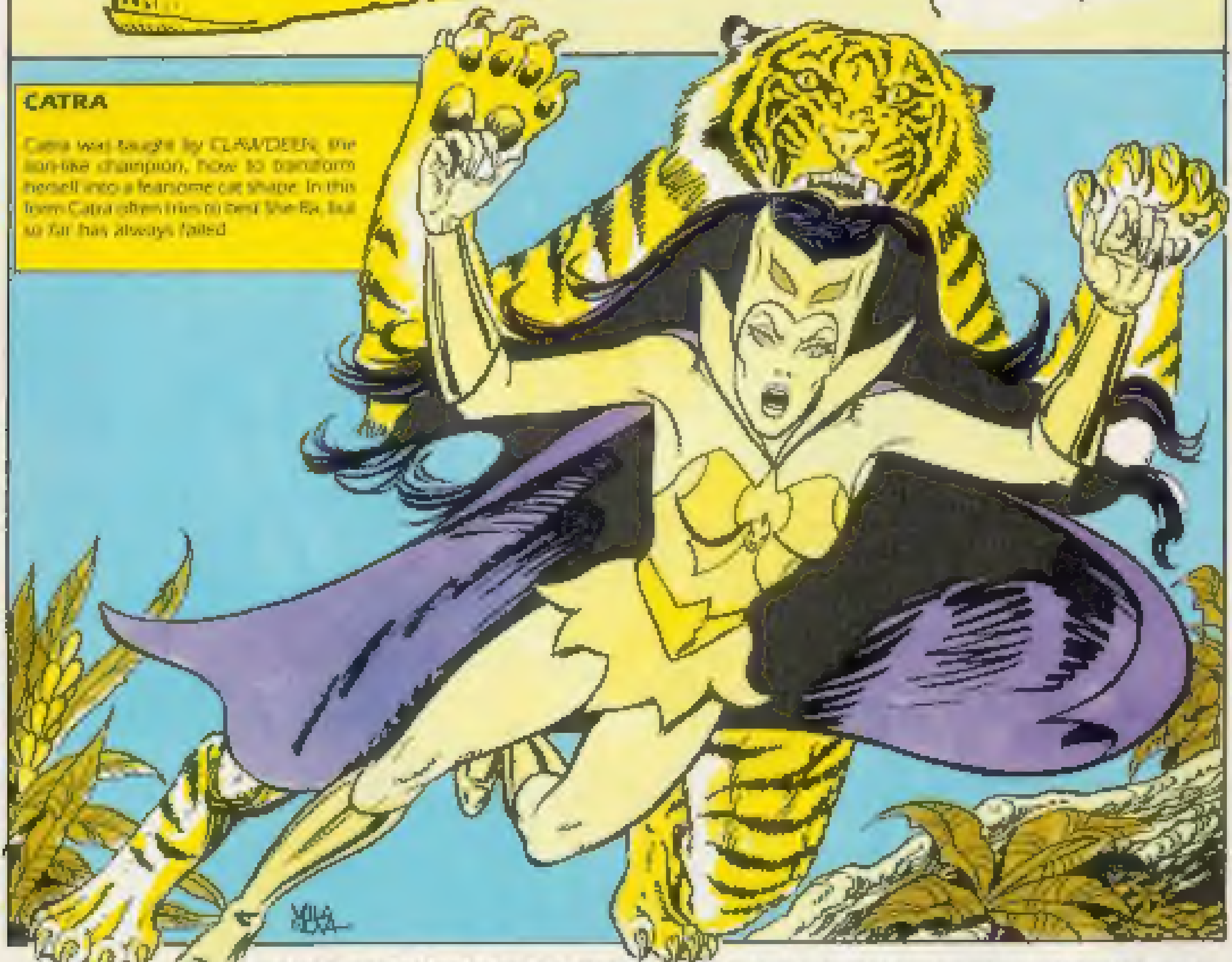

**CATRA**

Catra was taught by CLAWDEEN, the lion-like champion, how to transform herself into a fearsome cat shape. In this form Catra often tries to best She-Ra, but so far has always failed.

© 1986 Mattel Inc. ISSN 0269 8684. Published and distributed by London Editions Magazines. An Egmont Company. **SHE-RA, CRYSTAL CASTLE, HORDAK, PRINCESS OF POWER** and all other characters' devices herein, along with their related indicia are trademarks of Mattel Inc. All rights reserved. Used by permission. London Editions Magazines, PO. Box 111, Egmont House Manchester M60 3BL. Telephone 061 834 4746. Telex 668609. Printed in England.

# SHE-RA

# THE DISAPPEARANCE OF MADAME RAZZ!

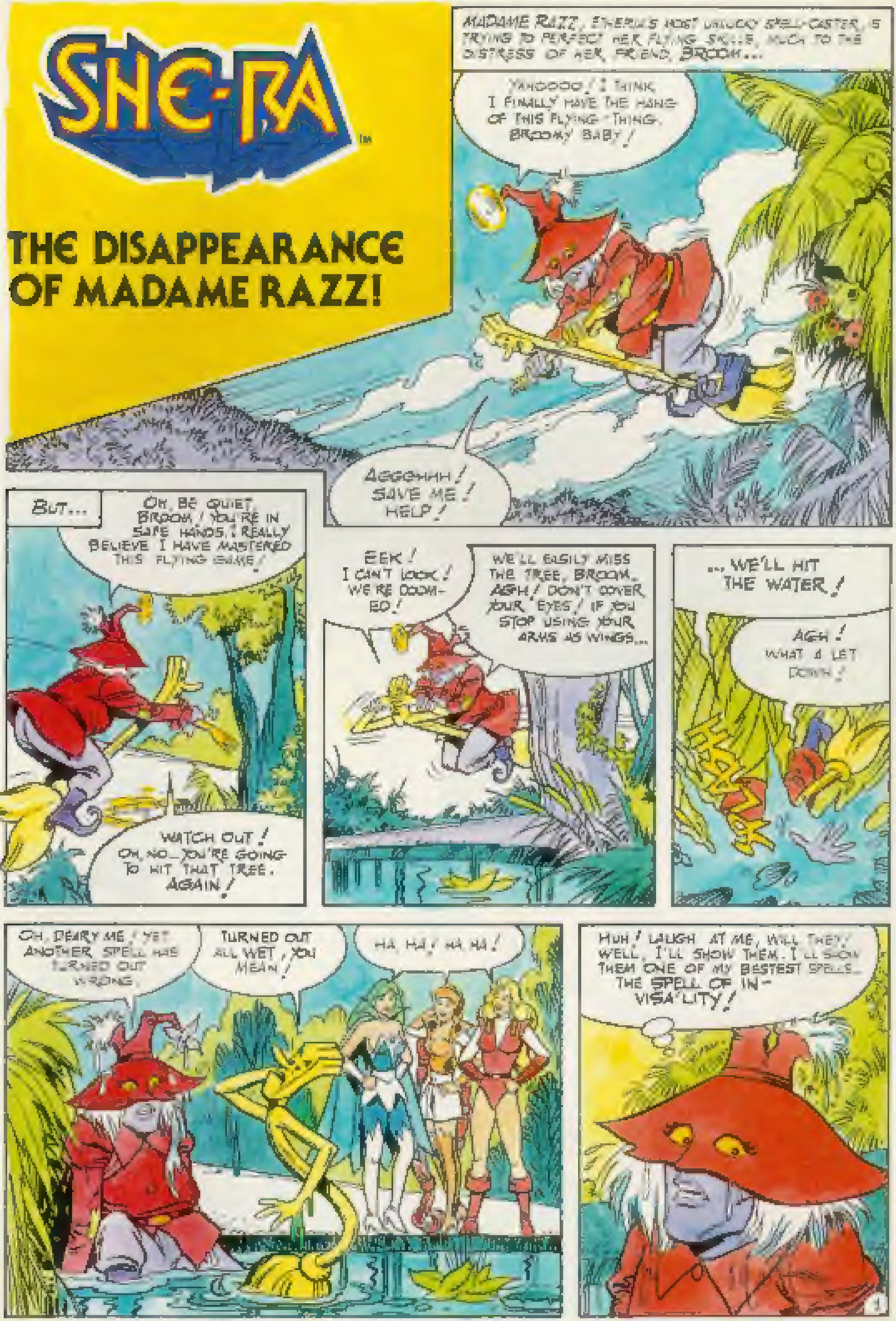
MADAME RAZZ, ETHERIA'S MOST UNLUCKY SPELL-CASTER, IS TRYING TO PERFECT HER FLYING SKILLS, MUCH TO THE DISTRESS OF HER FRIEND, BROOM...
YAHOOOO! I THINK I FINALLY HAVE THE HANG OF THIS FLYING-THING, BROOMY BABY!
AGGGHHH! SAVE ME! HELP!
BUT...
OH, BE QUIET, BROOM! YOU'RE IN SAFE HANDS. I REALLY BELIEVE I HAVE MASTERED THIS FLYING GAME!
WATCH OUT! OH, NO... YOU'RE GOING TO HIT THAT TREE. AGAIN!
EEK! I CAN'T LOOK! WE'RE DOOM-ED!
WE'LL EASILY MISS THE TREE, BROOM... AGH! DON'T COVER YOUR EYES! IF YOU STOP USING YOUR ARMS AS WINGS...
...WE'LL HIT THE WATER!
AGH! WHAT A LET DOWN!
OH, DEARY ME! YET ANOTHER SPELL HAS TURNED OUT WRONG.
TURNED OUT ALL WET, YOU MEAN!
HA, HA! HA HA!
HUH! LAUGH AT ME, WILL THEY! WELL, I'LL SHOW THEM. I'LL SHOW THEM ONE OF MY BESTEST SPELLS... THE SPELL OF IN-VISA'LITY!

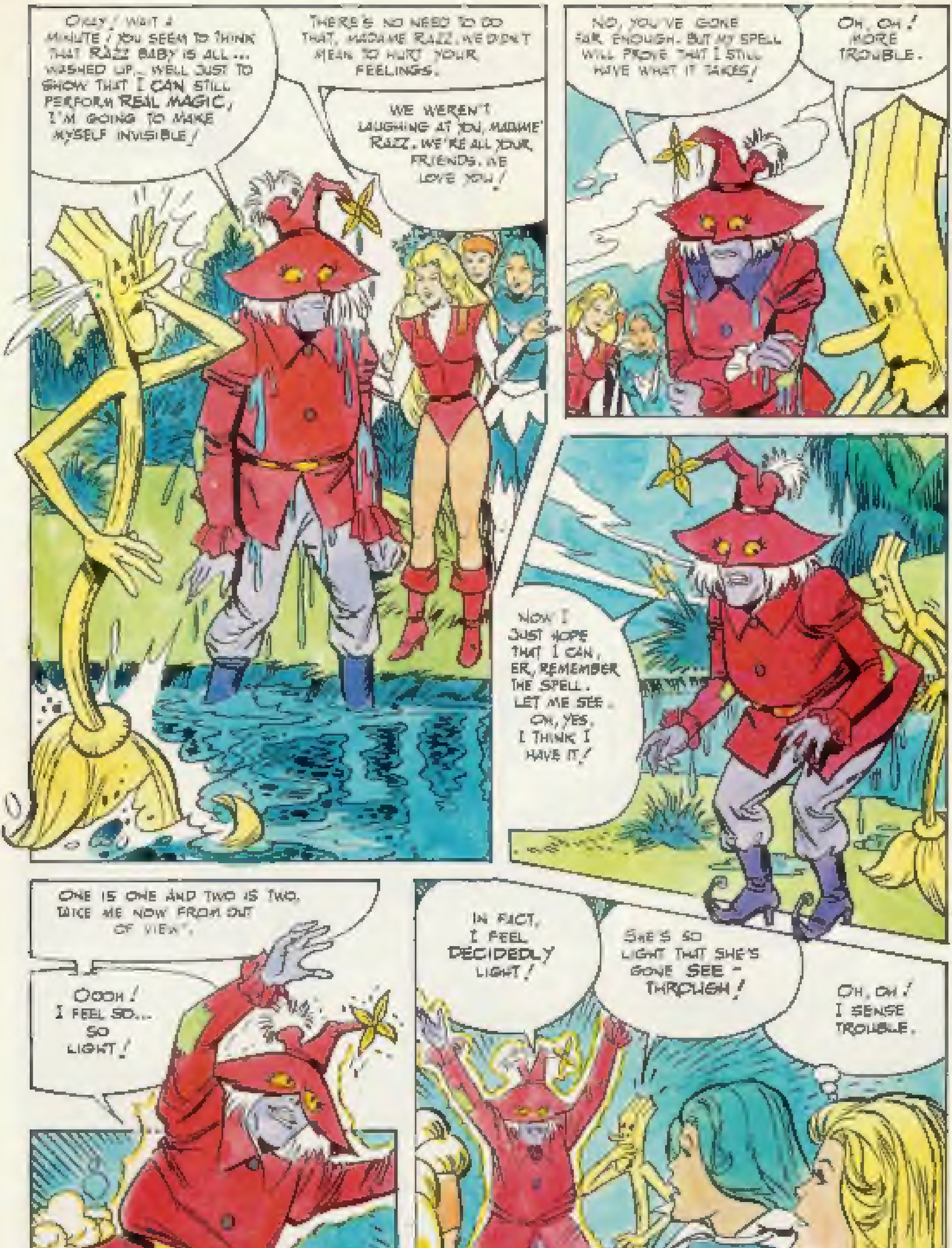
OKAY! WAIT A MINUTE! YOU SEEM TO THINK THAT RAZZ BABY IS ALL... WASHED UP... WELL JUST TO SHOW THAT I CAN STILL PERFORM REAL MAGIC, I'M GOING TO MAKE MYSELF INVISIBLE!
THERE'S NO NEED TO DO THAT, MADAME RAZZ. WE DIDN'T MEAN TO HURT YOUR FEELINGS.
WE WEREN'T LAUGHING AT YOU, MADAME RAZZ. WE'RE ALL YOUR FRIENDS. WE LOVE YOU!
NO, YOU'VE GONE FAR ENOUGH. BUT MY SPELL WILL PROVE THAT I STILL HAVE WHAT IT TAKES!
OH, OH! MORE TROUBLE.
NOW I JUST HOPE THAT I CAN, ER, REMEMBER THE SPELL. LET ME SEE. OH, YES, I THINK I HAVE IT!
"ONE IS ONE AND TWO IS TWO, TAKE ME NOW FROM OUT OF VIEW".
OOOH! I FEEL SO... SO LIGHT!
IN FACT, I FEEL DECIDEDLY LIGHT!
SHE'S SO LIGHT THAT SHE'S GONE SEE-THROUGH!
OH, OH! I SENSE TROUBLE.

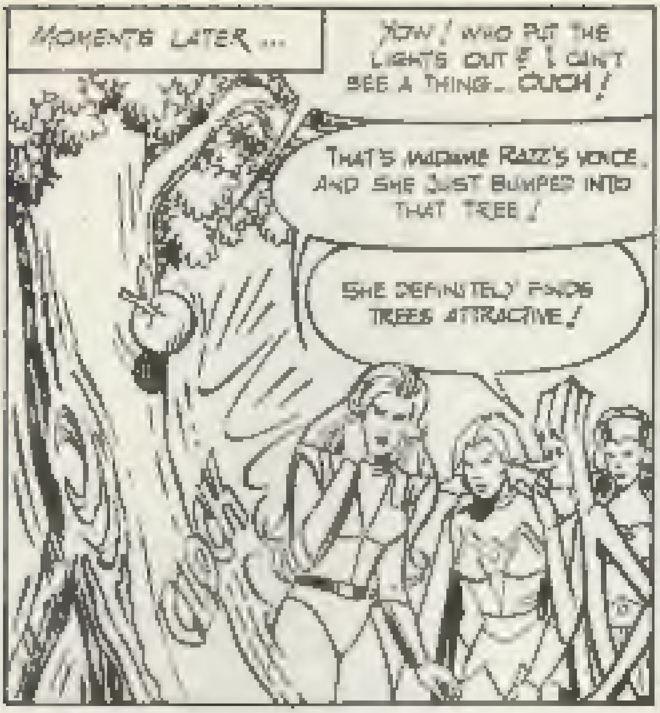
MOMENTS LATER ...
YOW! WHO PUT THE LIGHTS OUT?! I CAN'T SEE A THING... OUCH!
THAT'S MADAME RAZZ'S VOICE. AND SHE JUST BUMPED INTO THAT TREE!
SHE DEFINITELY FINDS TREES ATTRACTIVE!

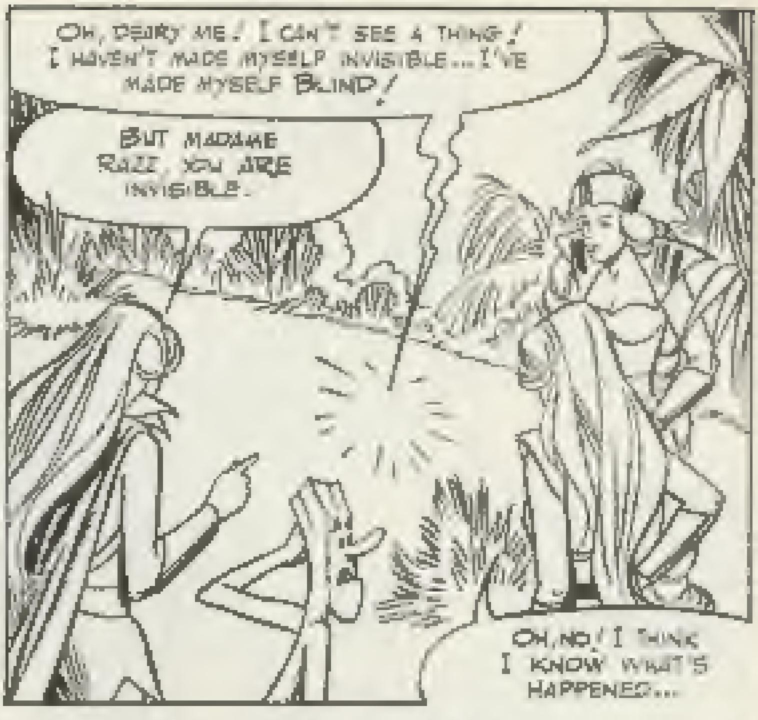
OH, DEARY ME! I CAN'T SEE A THING! I HAVEN'T MADE MYSELF INVISIBLE... I'VE MADE MYSELF BLIND!
BUT MADAME RAZZ, YOU ARE INVISIBLE.
OH, NO! I THINK I KNOW WHAT'S HAPPENED...

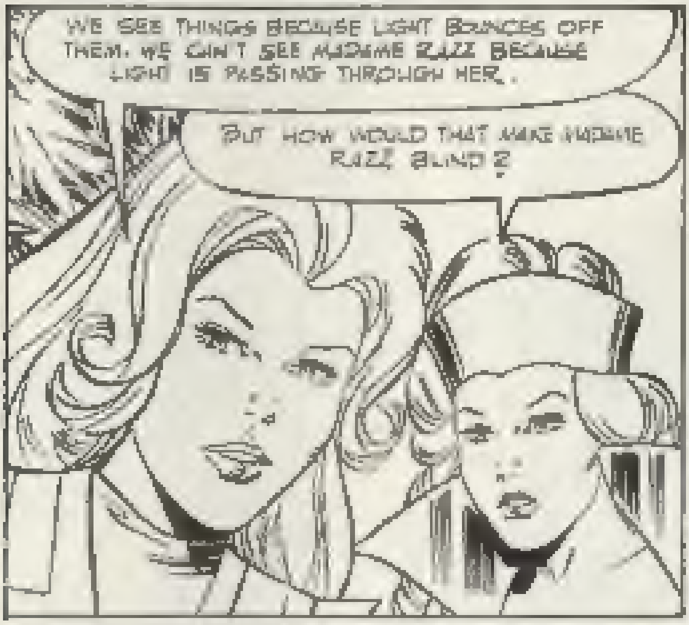
WE SEE THINGS BECAUSE LIGHT BOUNCES OFF THEM. WE CAN'T SEE MADAME RAZZ BECAUSE LIGHT IS PASSING THROUGH HER.
BUT HOW WOULD THAT MAKE MADAME RAZZ BLIND?

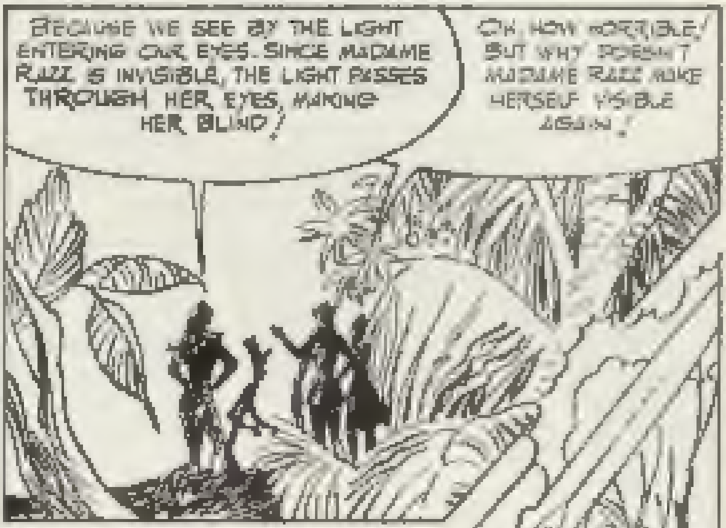
BECAUSE WE SEE BY THE LIGHT ENTERING OUR EYES. SINCE MADAME RAZZ IS INVISIBLE, THE LIGHT PASSES THROUGH HER EYES, MAKING HER BLIND!
OH, HOW HORRIBLE! BUT WHY DOESN'T MADAME RAZZ MAKE HERSELF VISIBLE AGAIN!

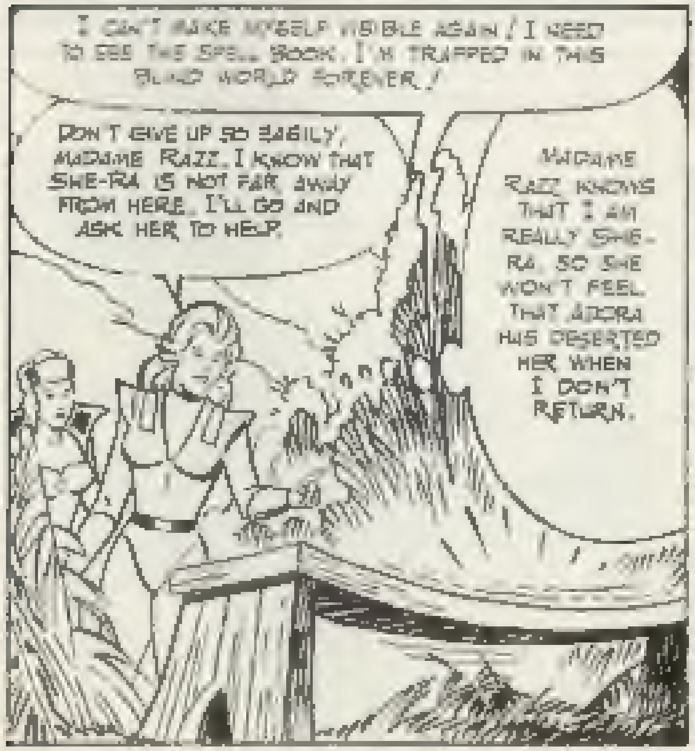
I CAN'T MAKE MYSELF VISIBLE AGAIN! I NEED TO SEE THE SPELL BOOK. I'M TRAPPED IN THIS BLIND WORLD FOREVER!
DON'T GIVE UP SO EASILY, MADAME RAZZ. I KNOW THAT SHE-RA IS NOT FAR AWAY FROM HERE. I'LL GO AND ASK HER TO HELP.
MADAME RAZZ KNOWS THAT I AM REALLY SHE-RA, SO SHE WON'T FEEL THAT ADORA HAS DESERTED HER WHEN I DON'T RETURN.

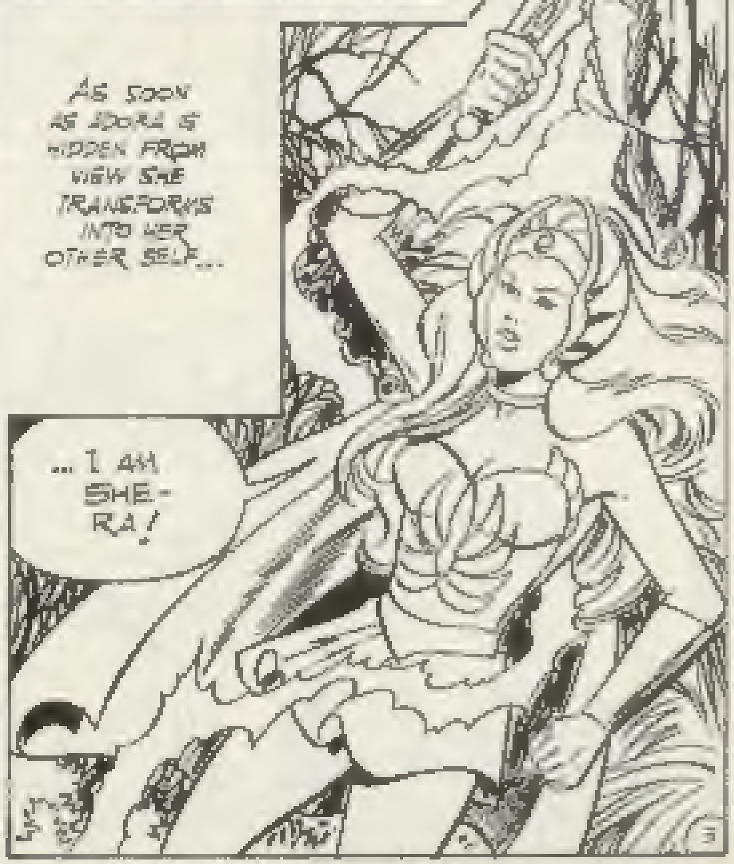
AS SOON AS ADORA IS HIDDEN FROM VIEW SHE TRANSFORMS INTO HER OTHER SELF...
... I AM SHE-RA!

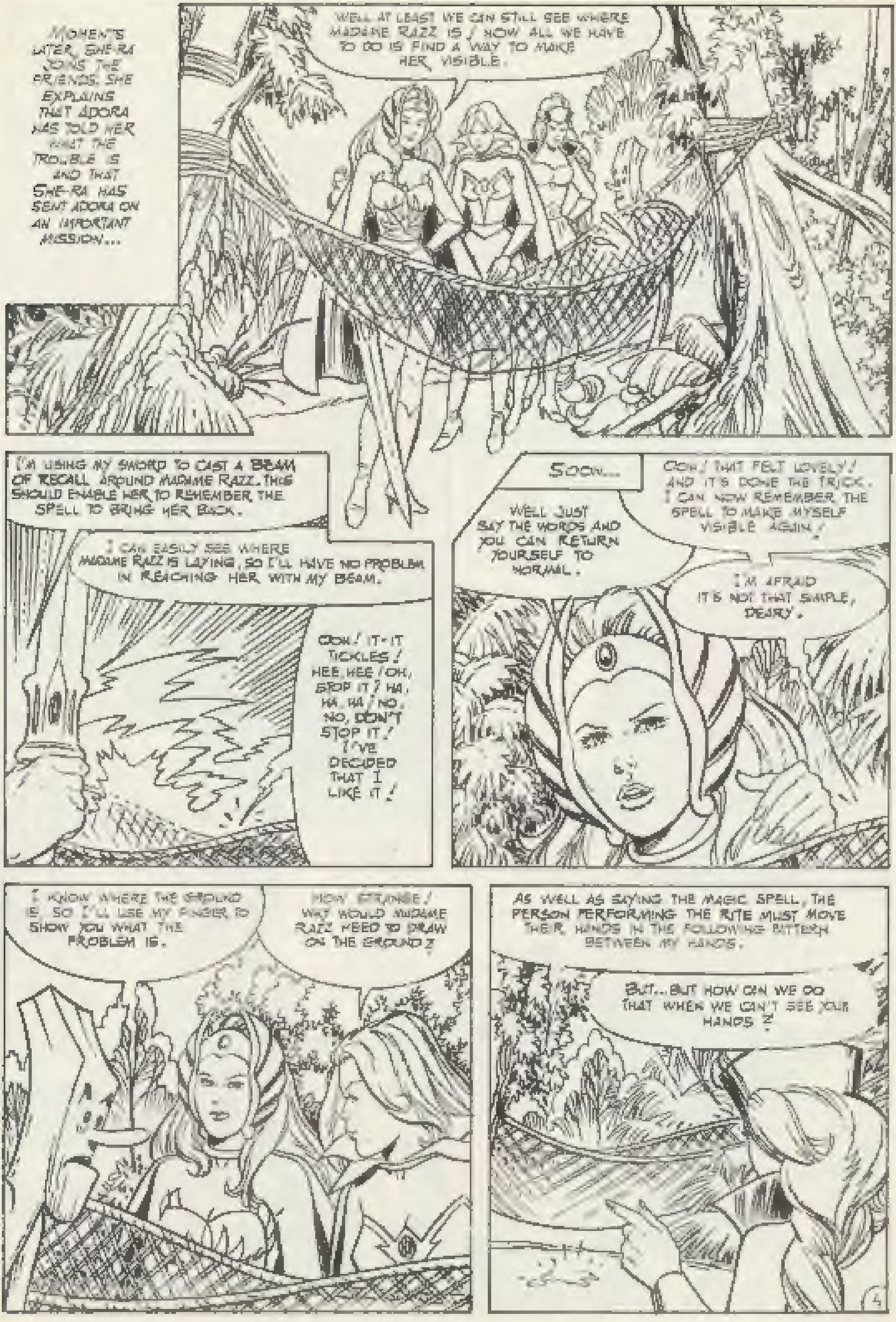
MOMENTS LATER, SHE-RA JOINS THE FRIENDS. SHE EXPLAINS THAT ADORA HAS TOLD HER WHAT THE TROUBLE IS AND THAT SHE-RA HAS SENT ADORA ON AN IMPORTANT MISSION...
WELL AT LEAST WE CAN STILL SEE WHERE MADAME RAZZ IS! NOW ALL WE HAVE TO DO IS FIND A WAY TO MAKE HER VISIBLE.
I'M USING MY SWORD TO CAST A BEAM OF RECALL AROUND MADAME RAZZ. THIS SHOULD ENABLE HER TO REMEMBER THE SPELL TO BRING HER BACK.
I CAN EASILY SEE WHERE MADAME RAZZ IS LAYING, SO I'LL HAVE NO PROBLEM IN REACHING HER WITH MY BEAM.
OOH! IT-IT TICKLES! HEE, HEE! OH, STOP IT! HA, HA, HA! NO, NO, DON'T STOP IT! I'VE DECIDED THAT I LIKE IT!
SOON...
OOH! THAT FELT LOVELY! AND IT'S DONE THE TRICK. I CAN NOW REMEMBER THE SPELL TO MAKE MYSELF VISIBLE AGAIN!
WELL JUST SAY THE WORDS AND YOU CAN RETURN YOURSELF TO NORMAL.
I'M AFRAID IT'S NOT THAT SIMPLE, DEARY.
I KNOW WHERE THE GROUND IS, SO I'LL USE MY FINGER TO SHOW YOU WHAT THE PROBLEM IS.
HOW STRANGE! WHY WOULD MADAME RAZZ NEED TO DRAW ON THE GROUND?
AS WELL AS SAYING THE MAGIC SPELL, THE PERSON PERFORMING THE RITE MUST MOVE THEIR HANDS IN THE FOLLOWING PATTERN BETWEEN MY HANDS.
BUT...BUT HOW CAN WE DO THAT WHEN WE CAN'T SEE YOUR HANDS?

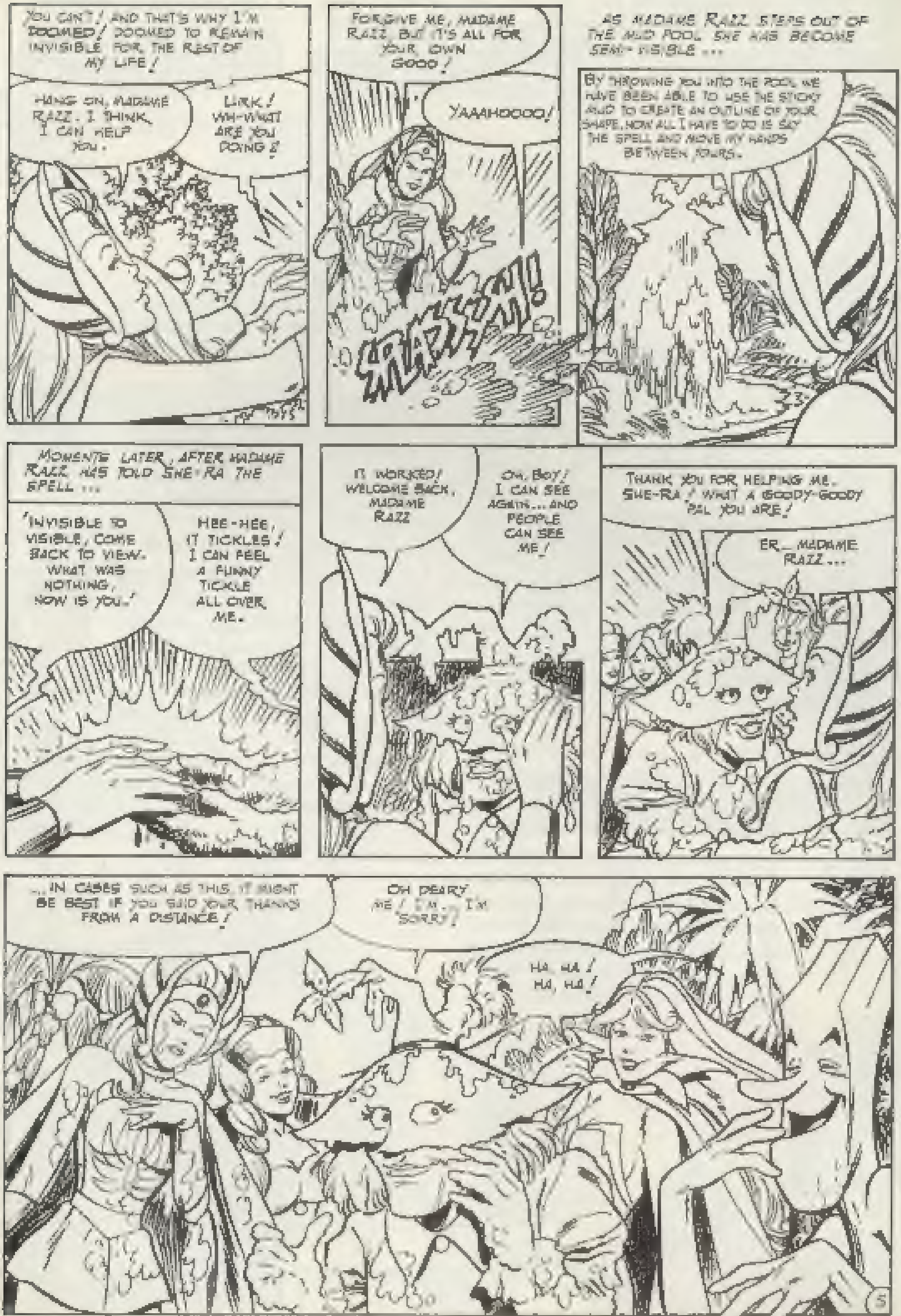
YOU CAN'T! AND THAT'S WHY I'M DOOMED! DOOMED TO REMAIN INVISIBLE FOR THE REST OF MY LIFE!
HANG ON, MADAME RAZZ. I THINK I CAN HELP YOU.
URK! WH-WHAT ARE YOU DOING?!
FORGIVE ME, MADAME RAZZ, BUT IT'S ALL FOR YOUR OWN GOOD!
YAAAHOOOO!
SPLASSHH!
AS MADAME RAZZ STEPS OUT OF THE MUD POOL SHE HAS BECOME SEMI-VISIBLE...
BY THROWING YOU INTO THE POOL WE HAVE BEEN ABLE TO USE THE STICKY MUD TO CREATE AN OUTLINE OF YOUR SHAPE. NOW ALL I HAVE TO DO IS SAY THE SPELL AND MOVE MY HANDS BETWEEN YOURS.
MOMENTS LATER, AFTER MADAME RAZZ HAS TOLD SHE-RA THE SPELL...
'INVISIBLE TO VISIBLE, COME BACK TO VIEW. WHAT WAS NOTHING, NOW IS YOU.'
HEE-HEE, IT TICKLES! I CAN FEEL A FUNNY TICKLE ALL OVER ME.
IT WORKED! WELCOME BACK, MADAME RAZZ
OH, BOY! I CAN SEE AGAIN... AND PEOPLE CAN SEE ME!
THANK YOU FOR HELPING ME, SHE-RA! WHAT A GOODY-GOODY PAL YOU ARE!
ER... MADAME RAZZ...
...IN CASES SUCH AS THIS, IT MIGHT BE BEST IF YOU SAID YOUR THANKS FROM A DISTANCE!
OH DEARY ME! I'M... I'M SORRY!
HA, HA! HA, HA!

# SHE-MAIL

Dear She-Ra,
I would like you to answer two questions for me. What would happen if your sword and He-Man's sword met? I would also like to know how I can get copies of any comics I have missed.

**Peter Connelly, PAISLEY.**

*In answer to your first question, Pete, all I can say is that it would depend on who was holding the sword. If someone evil held the sword then **He-Man** would easily win. If someone like myself held it nothing unusual would happen. We have no back issues of comics in our office so I can't help you with them. Perhaps if you ask your friends or visit second-hand bookshops you might find a few.*

Dear She-Ra,
Who does the artwork in your brilliant magazine?

**Andrew Lobo, LONDON.**

*The artwork is produced by a team of very talented artists who have come from all over the universe to help tell the thrilling adventures of the mightiest couple ever: **She-Ra** and **He-Man**.*

Dear She-Ra,
Will you marry me when I grow up?

**Martin Wallace, MANCHESTER.**

*At the moment I cannot think about such things, Martin. I am far too busy fighting against the forces of Hordak.*

Dear She-Ra,
Do Kowl, Madame Razz and Light Hope know that Adam is He-Man? Also, is Madame Razz a twigget, because she looks like one?

**Sarah Smith, SUFFOLK.**

*I don't think Madame Razz is going to take kindly to your suggestion that she looks like a twigget, Sarah! Madame Razz is not a twigget and in a future issue we will tell you much more about her background. Kowl and Madame Razz do not know Adam's secret, but I think Light Hope does!*

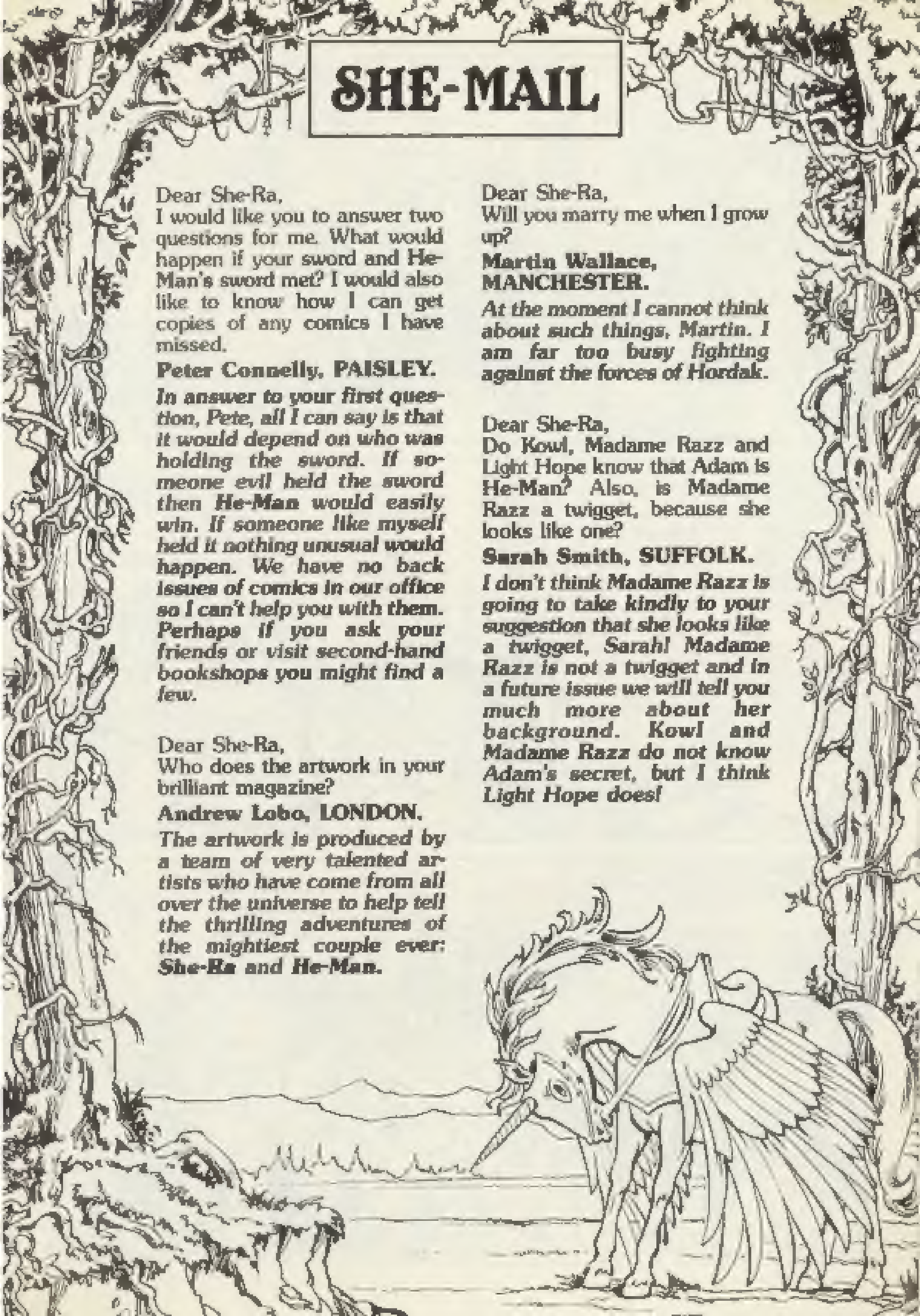

SHE-RA™

# THE BOOK OF POTIONS

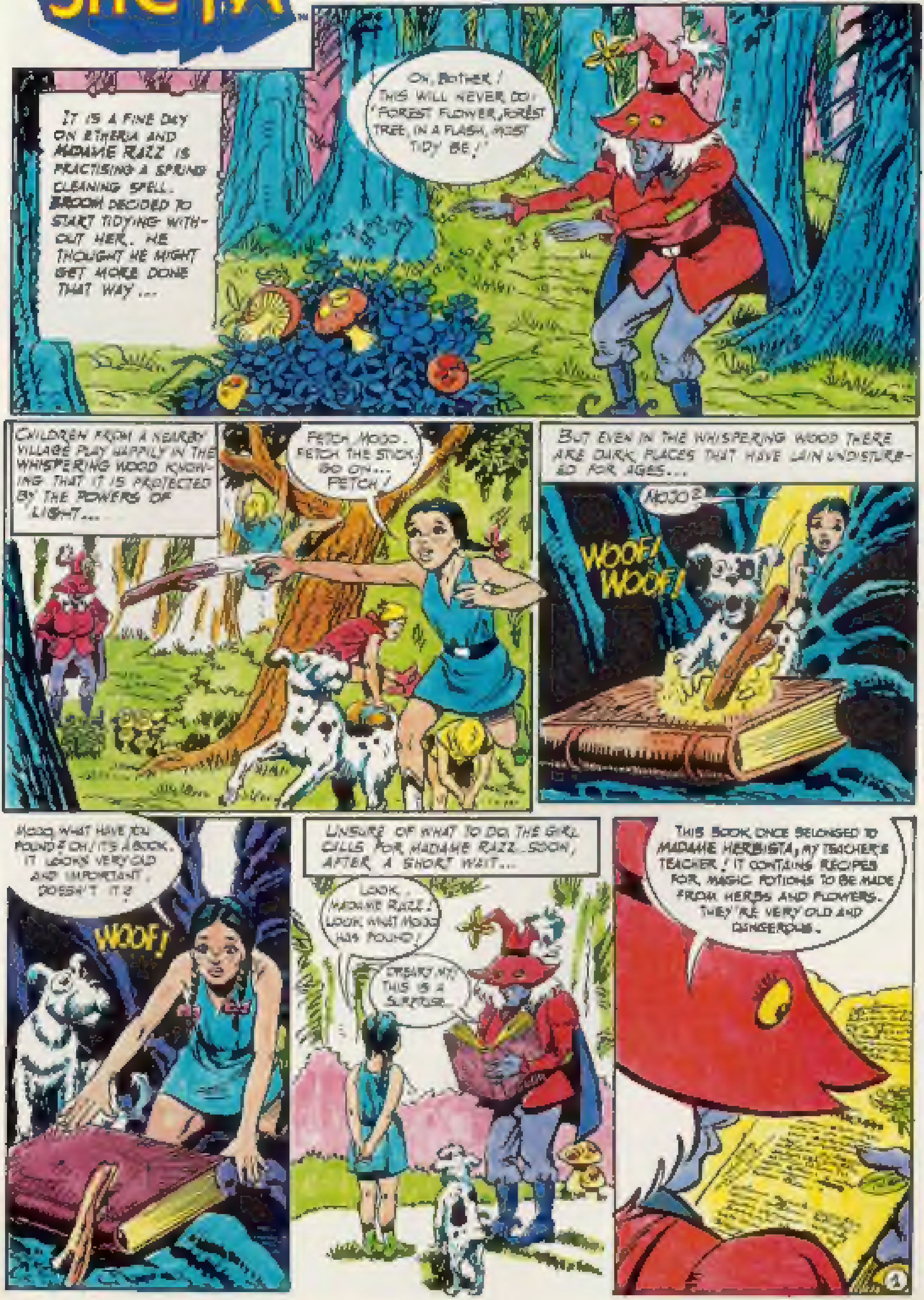
IT IS A FINE DAY ON ETHERIA AND MADAME RAZZ IS PRACTISING A SPRING CLEANING SPELL. BROOM DECIDED TO START TIDYING WITHOUT HER. HE THOUGHT HE MIGHT GET MORE DONE THAT WAY...
OH, BOTHER! THIS WILL NEVER DO! 'FOREST FLOWER, FOREST TREE, IN A FLASH, MOST TIDY BE!'
CHILDREN FROM A NEARBY VILLAGE PLAY HAPPILY IN THE WHISPERING WOOD KNOWING THAT IT IS PROTECTED BY THE POWERS OF LIGHT...
FETCH, MOGO. FETCH THE STICK. GO ON... FETCH!
BUT EVEN IN THE WHISPERING WOOD THERE ARE DARK PLACES THAT HAVE LAIN UNDISTURBED FOR AGES...
MOGO?
WOOF! WOOF!
MOGO, WHAT HAVE YOU FOUND? OH! IT'S A BOOK. IT LOOKS VERY OLD AND IMPORTANT, DOESN'T IT?
WOOF!
UNSURE OF WHAT TO DO, THE GIRL CALLS FOR MADAME RAZZ... SOON, AFTER A SHORT WAIT...
LOOK, MADAME RAZZ! LOOK WHAT MOGO HAS FOUND!
DREARY ME! THIS IS A SURPRISE...
THIS BOOK ONCE BELONGED TO MADAME HERBISTA, MY TEACHER'S TEACHER! IT CONTAINS RECIPES FOR MAGIC POTIONS TO BE MADE FROM HERBS AND FLOWERS. THEY'RE VERY OLD AND DANGEROUS.

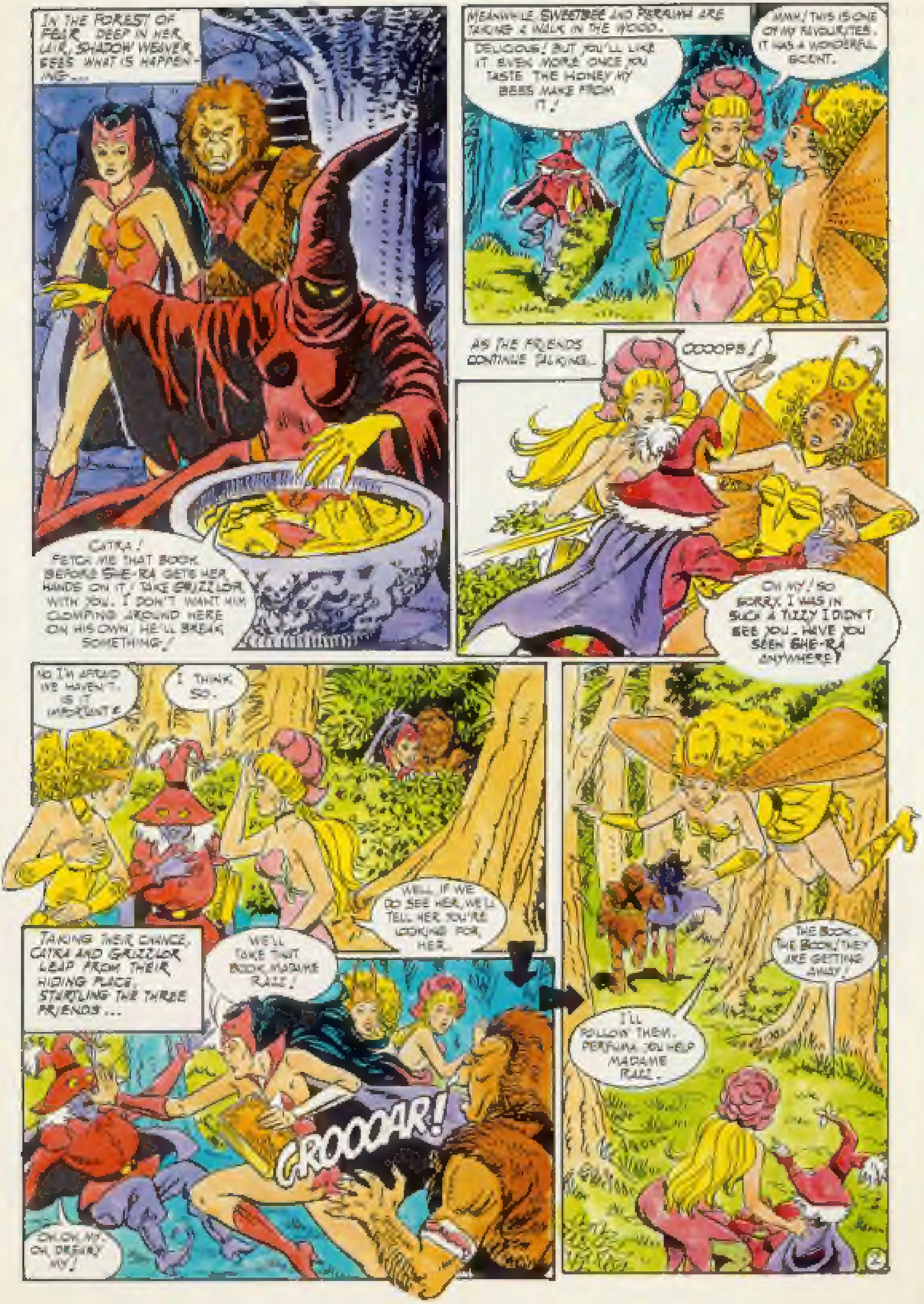
IN THE FOREST OF FEAR, DEEP IN HER LAIR, SHADOW WEAVER SEES WHAT IS HAPPENING...
CATRA! FETCH ME THAT BOOK BEFORE SHE-RA GETS HER HANDS ON IT! TAKE GRIZZLOR WITH YOU. I DON'T WANT HIM CLOMPING AROUND HERE ON HIS OWN. HE'LL BREAK SOMETHING!
MEANWHILE SWEETBEE AND PERFUMA ARE TAKING A WALK IN THE WOOD.
MMM! THIS IS ONE OF MY FAVOURITES. IT HAS A WONDERFUL SCENT.
DELICIOUS! BUT YOU'LL LIKE IT EVEN MORE ONCE YOU TASTE THE HONEY MY BEES MAKE FROM IT!
AS THE FRIENDS CONTINUE TALKING...
OOOOPS!
OH MY! SO SORRY. I WAS IN SUCH A TIZZY I DIDN'T SEE YOU. HAVE YOU SEEN SHE-RA ANYWHERE?
NO I'M AFRAID WE HAVEN'T. IS IT IMPORTANT?
I THINK SO.
WELL IF WE DO SEE HER, WE'LL TELL HER YOU'RE LOOKING FOR HER.
TAKING THEIR CHANCE, CATRA AND GRIZZLOR LEAP FROM THEIR HIDING PLACE, STARTLING THE THREE FRIENDS...
WE'LL TAKE THAT BOOK, MADAME RAZZ!
GROOOAR!
OH, OH, MY. OH, DEARY MY!
THE BOOK. THE BOOK! THEY ARE GETTING AWAY!
I'LL FOLLOW THEM. PERFUMA, YOU HELP MADAME RAZZ.

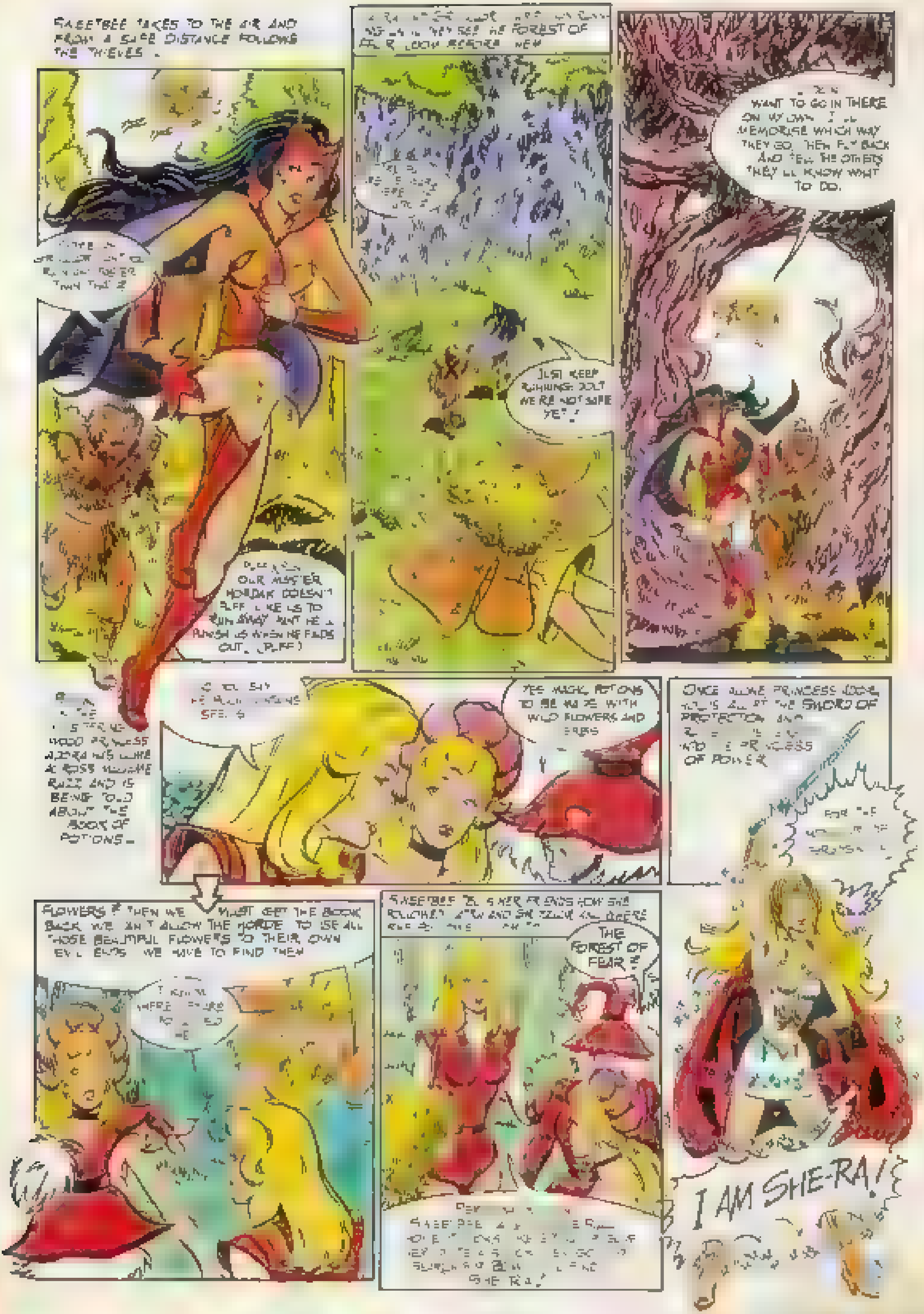
SWEETBEE TAKES TO THE AIR AND FROM A SAFE DISTANCE FOLLOWS THE THIEVES.
OUR MASTER HORDAK DOESN'T LIKE US TO RUN AWAY AND HE'LL PUNISH US WHEN HE FINDS OUT. (PUFF)
THEY SEE THE FOREST OF FEAR LOOM BEFORE THEM.
JUST KEEP RUNNING, JOLT. WE'RE NOT SAFE YET!
WANT TO GO IN THERE ON MY OWN. I'LL MEMORISE WHICH WAY THEY GO, THEN FLY BACK AND TELL THE OTHERS. THEY'LL KNOW WHAT TO DO.
IN THE WHISPERING WOOD PRINCESS ADORA HAS COME ACROSS MADAME RAZZ AND IS BEING TOLD ABOUT THE BOOK OF POTIONS...
SPELLS
THE MAGIC POTIONS TO BE MADE WITH WILD FLOWERS AND HERBS
ONCE ALONE PRINCESS ADORA HOLDS ALOFT THE SWORD OF PROTECTION AND PRINCESS OF POWER
FOR THE HONOUR OF GRAYSKULL
FLOWERS? THEN WE MUST GET THE BOOK BACK. WE CAN'T ALLOW THE HORDE TO USE ALL THOSE BEAUTIFUL FLOWERS TO THEIR OWN EVIL ENDS. WE HAVE TO FIND THEM.
SWEETBEE TELLS HER FRIENDS HOW SHE FOLLOWED THEM AND SHE TELLS
THE FOREST OF FEAR?
SHE-RA!
I AM SHE-RA!

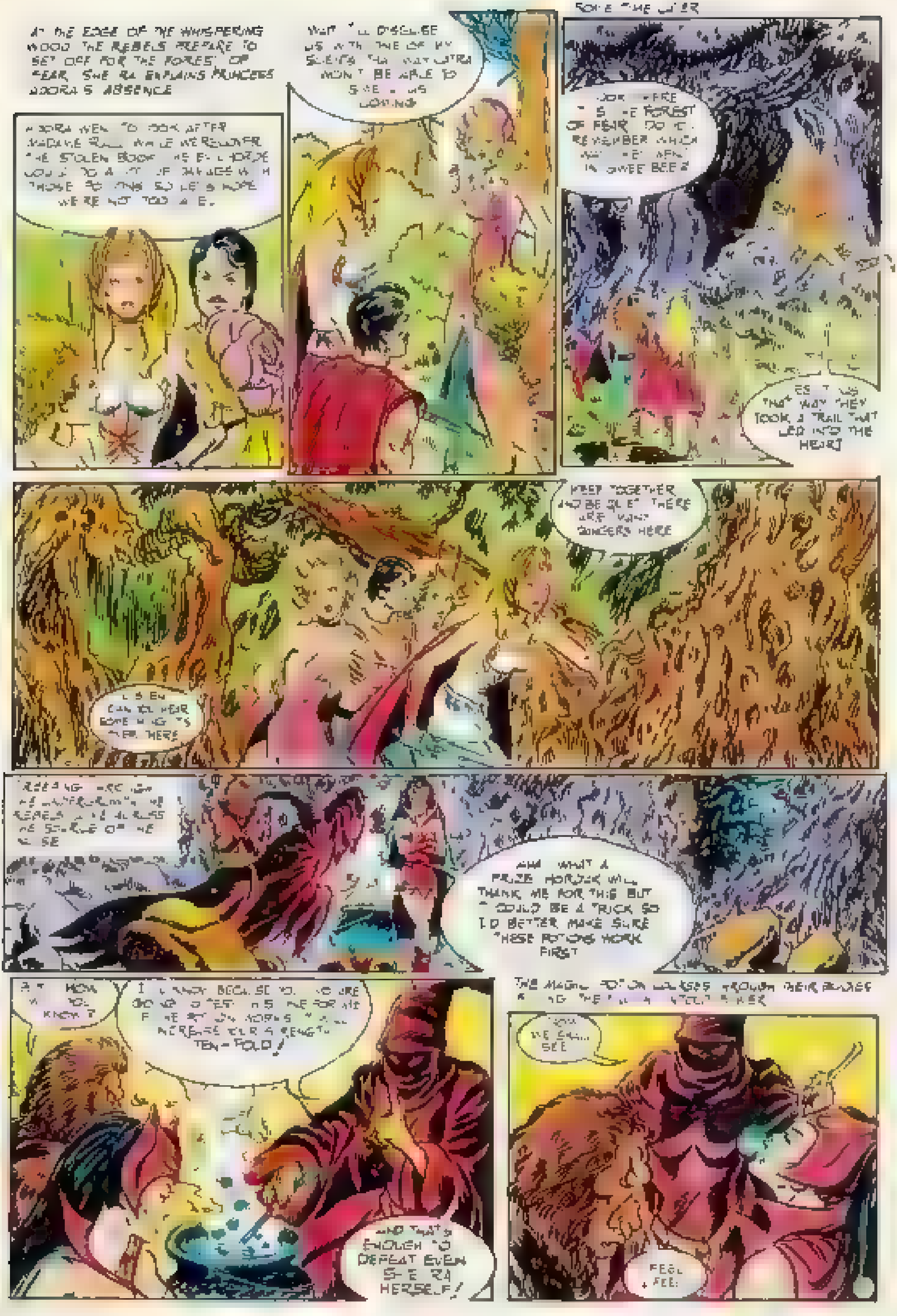
AT THE EDGE OF THE WHISPERING WOOD THE REBELS PREPARE TO SET OFF FOR THE FOREST OF FEAR. SHE-RA EXPLAINS PRINCESS ADORA'S ABSENCE
ADORA WENT TO LOOK AFTER MADAME RAZZ WHILE WE RECOVER THE STOLEN BOOK. HORDAK COULD DO A LOT OF DAMAGE WITH THOSE POTIONS SO LET'S HOPE WE'RE NOT TOO LATE.
WAIT. I'LL DISGUISE US WITH ONE OF MY SPELLS. THAT WAY CATRA WON'T BE ABLE TO SEE US COMING
SOME TIME LATER
LOOK THERE IT'S THE FOREST OF FEAR. DO YOU REMEMBER WHICH WAY THEY WENT IN SWEE'BEE?
YES IT WAS THAT WAY THEY TOOK, A TRAIL THAT LED INTO THE HEART
KEEP TOGETHER AND BE QUIET THERE ARE MANY DANGERS HERE
LISTEN CAN YOU HEAR SOMETHING? IT'S OVER THERE
CREEPING THROUGH THE UNDERGROWTH THE REBELS COME ACROSS THE SOURCE OF THE NOISE
AHH WHAT A PRIZE. HORDAK WILL THANK ME FOR THIS BUT IT COULD BE A TRICK SO I'D BETTER MAKE SURE THESE POTIONS WORK FIRST
BUT HOW WILL YOU KNOW?
I'LL KNOW BECAUSE YOU ARE GOING TO TEST THIS ONE FOR ME. IF THE POTION WORKS IT WILL INCREASE YOUR STRENGTH TEN-FOLD!
AND THAT'S ENOUGH TO DEFEAT EVEN SHE-RA HERSELF!
THE MAGIC POTION COURSES THROUGH THEIR BODIES AND THE [illegible]
NOW WE SHALL SEE
FEEL ... FEEL

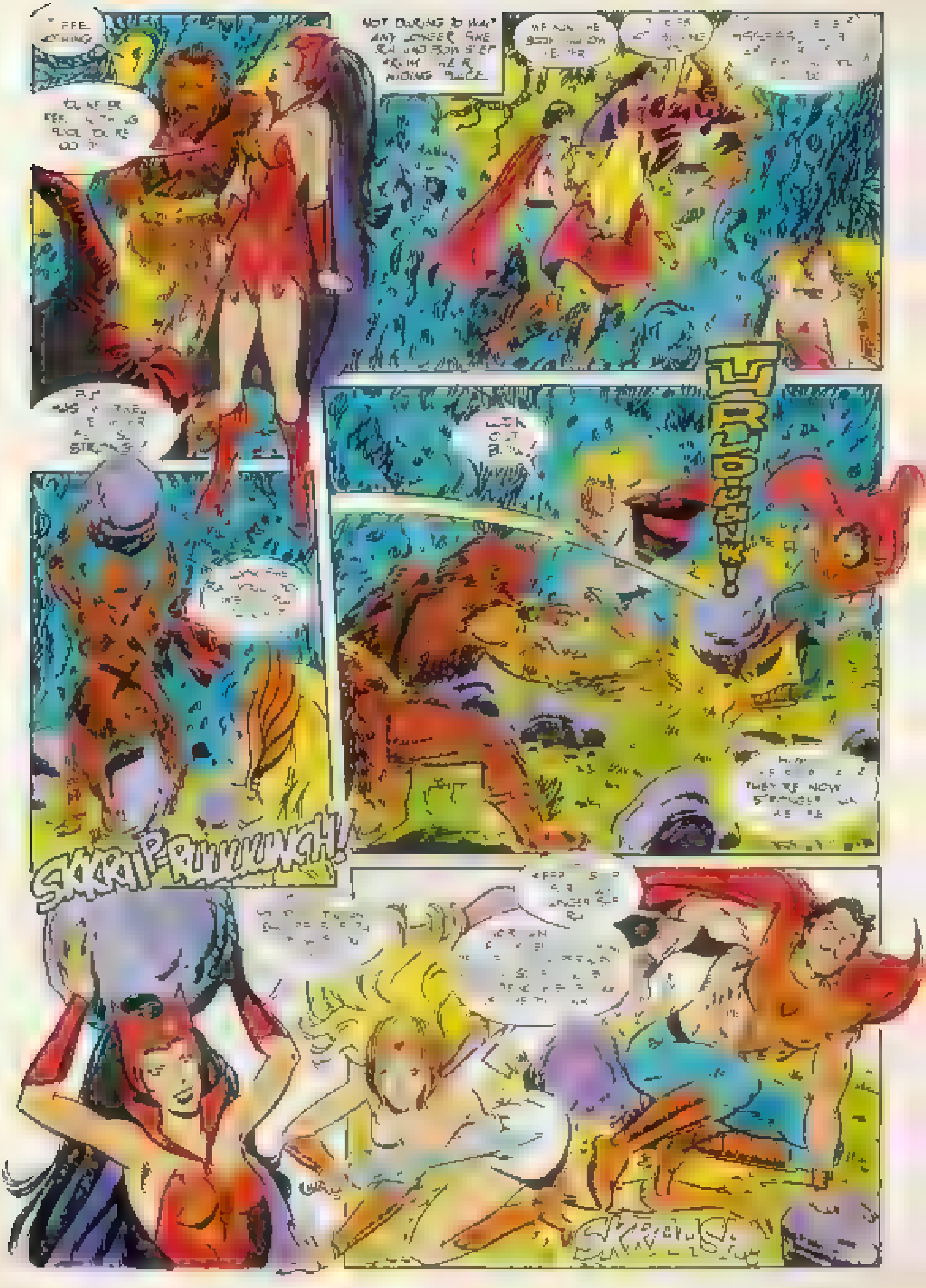
NOT DARING TO WAIT ANY LONGER SHE RAN AND [illegible] FROM HER HIDING PLACE
SKRAIP-RIIIUUNCH!
THEY'RE NOW
SKRUNCH

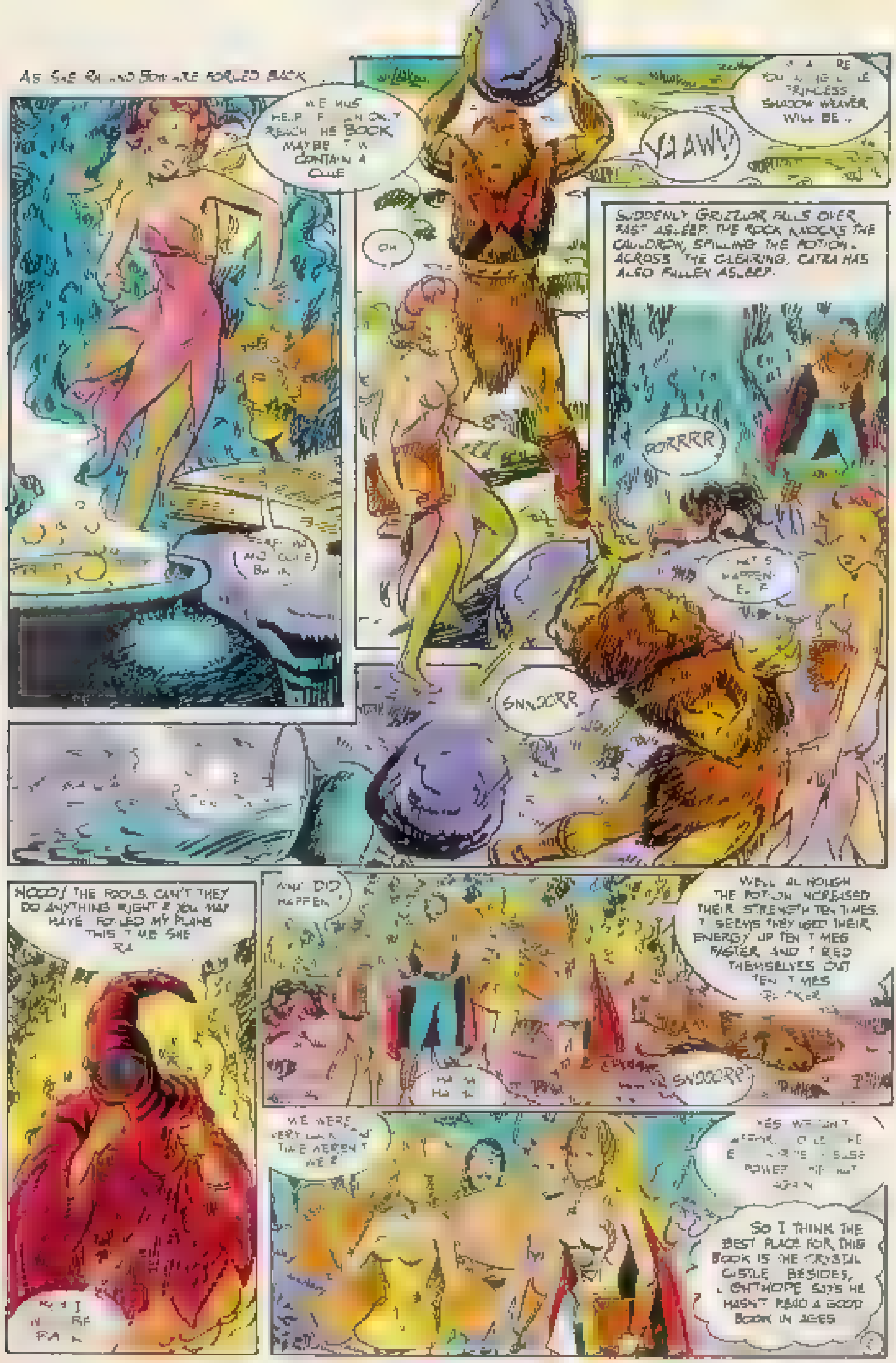
AS SHE-RA AND BOW ARE FORCED BACK ...
WE MUST HELP [illegible] REACH THE BOOK. MAYBE [illegible] CONTAIN A CLUE
OH
[illegible] DE YOU [illegible] PRINCESS SHADOW WEAVER WILL BE ..
YAAWW!
SUDDENLY GRIZZLOR FALLS OVER FAST ASLEEP. THE ROCK KNOCKS THE CAULDRON, SPILLING THE POTION. ACROSS THE CLEARING, CATRA HAS ALSO FALLEN ASLEEP.
PERF[illegible] MY CLUE [illegible]
GORRRR
WHAT'S HAPPENED?
SNNORR
NOOO! THE FOOLS. CAN'T THEY DO ANYTHING RIGHT? YOU MAY HAVE FOILED MY PLANS THIS TIME SHE-RA
[illegible] I [illegible]
WHAT DID HAPPEN?
WELL ALTHOUGH THE POTION INCREASED THEIR STRENGTH TEN TIMES. IT SEEMS THEY USED THEIR ENERGY UP TEN TIMES FASTER, AND TIRED THEMSELVES OUT TEN TIMES QUICKER
HA HA HA HA
SNOORR?
WE WERE VERY LUCKY [illegible] TIME WEREN'T WE?
YES WE WON'T [illegible] POWER [illegible] AGAIN
SO I THINK THE BEST PLACE FOR THIS BOOK IS THE CRYSTAL CASTLE. BESIDES, LIGHTHOPE SAYS HE HASN'T READ A GOOD BOOK IN AGES

ADVERTISEMENT

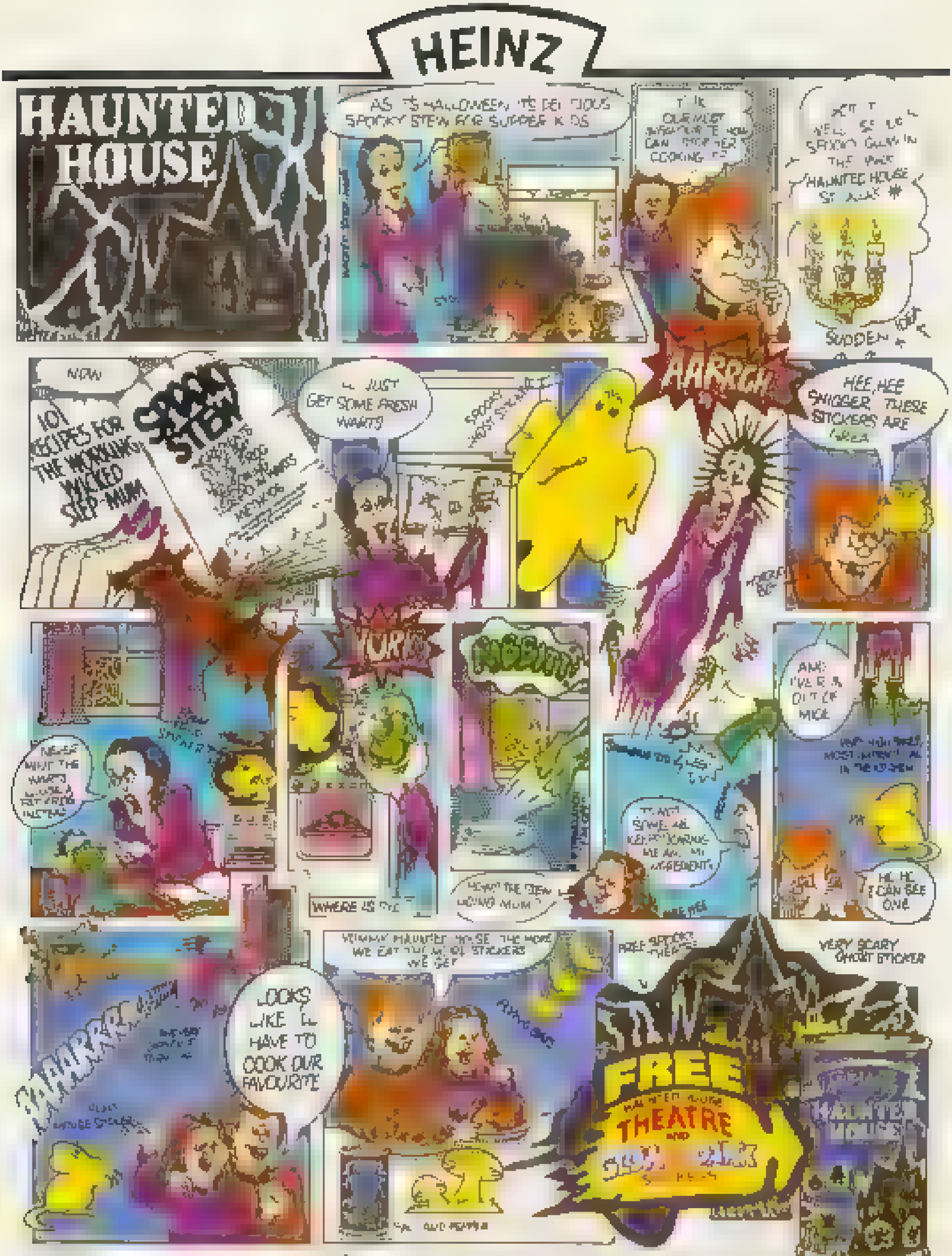
HEINZ
HAUNTED HOUSE
AS IT'S HALLOWEEN IT'S DELICIOUS SPOOKY STEW FOR SUPPER KIDS
THE QUEASIEST INGREDIENTS YOU CAN ... COOKING ...
... SPOOKY GLOW IN THE DARK HAUNTED HOUSE STICKERS *
SUDDEN...
NOW
101 RECIPES FOR THE WORKING WICKED STEP-MUM
SPAM STEW
I'LL JUST GET SOME FRESH WARTS!
SPOOKY ... STICKER
AARRGH
HEE, HEE SNIGGER THESE STICKERS ARE GREAT
YURK
AAH! I'VE RUN OUT OF MICE
NEVER MIND THE WARTS ... INSTEAD
WHERE IS THE ...
HOW'S THE STEW COMING MUM?
... SOME ... KEEPS TAKING ... THE MAIN INGREDIENTS
HE HE I CAN SEE ONE
YUMMY HAUNTED HOUSE THE MORE WE EAT THE MORE STICKERS WE GET
LOOKS LIKE I'LL HAVE TO COOK OUR FAVOURITE
FREE SPOOKY THEATRE
VERY SCARY GHOST STICKER
FREE HAUNTED HOUSE THEATRE AND ...
SALT AND PEPPER
* Free spooky 'Glow in the dark' stickers and theatre. Look out for the special tins
SCARE YOUR FRIENDS SILLY WITH HEINZ HAUNTED HOUSE

# SHE-RA THE BAD

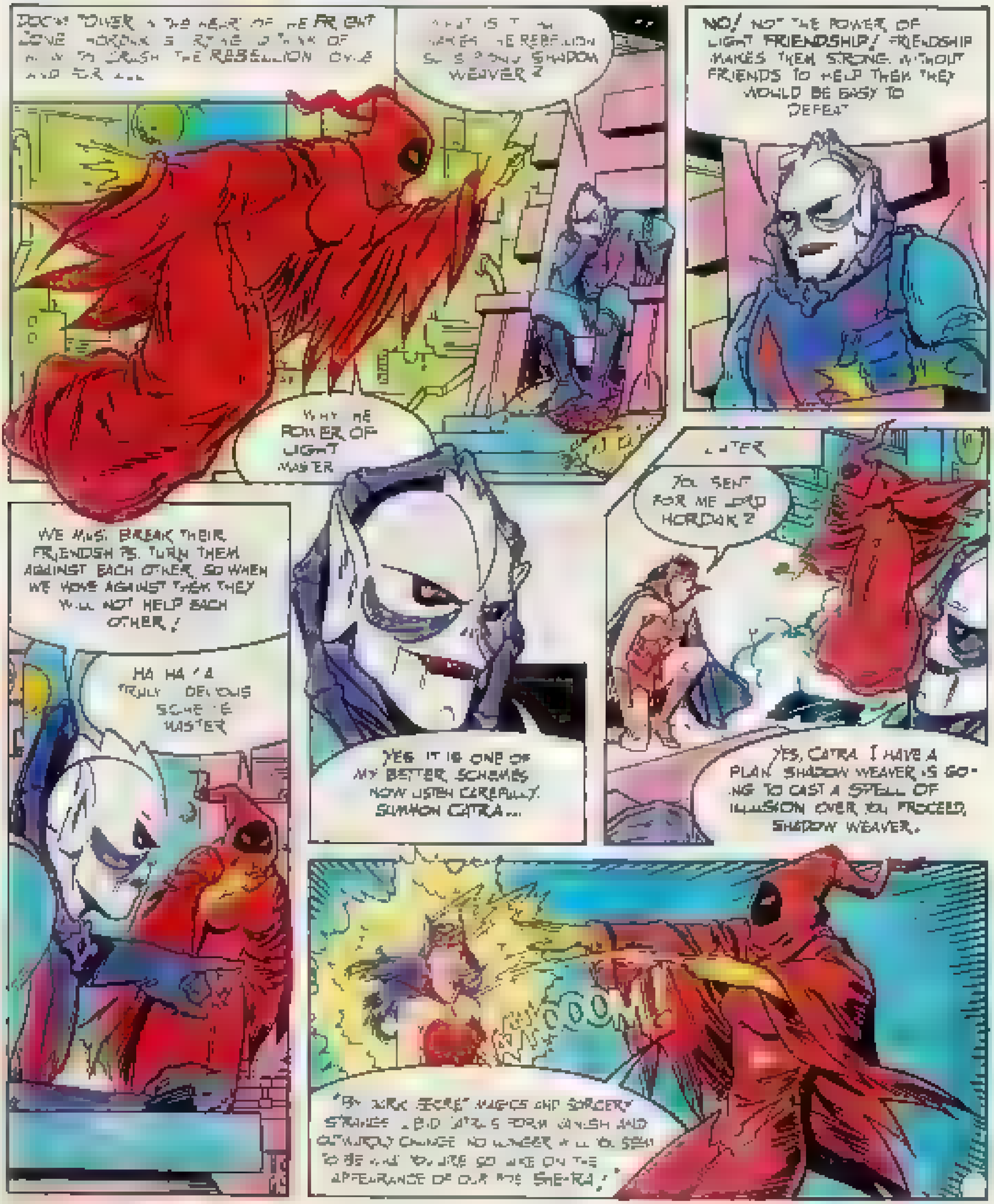
DOOM TOWER IN THE HEART OF THE FRIGHT ZONE HORDAK IS TRYING TO THINK OF HOW TO CRUSH THE REBELLION ONCE AND FOR ALL...
WHAT IS IT THAT MAKES THE REBELLION SO STRONG, SHADOW WEAVER?
WHY, THE POWER OF LIGHT MASTER
NO! NOT THE POWER OF LIGHT. FRIENDSHIP! FRIENDSHIP MAKES THEM STRONG. WITHOUT FRIENDS TO HELP THEM THEY WOULD BE EASY TO DEFEAT
WE MUST BREAK THEIR FRIENDSHIPS. TURN THEM AGAINST EACH OTHER. SO WHEN WE MOVE AGAINST THEM THEY WILL NOT HELP EACH OTHER!
HA HA! A TRULY DEVIOUS SCHEME MASTER
YES IT IS ONE OF MY BETTER SCHEMES. NOW LISTEN CAREFULLY. SUMMON CATRA...
LATER
YOU SENT FOR ME LORD HORDAK?
YES, CATRA. I HAVE A PLAN. SHADOW WEAVER IS GOING TO CAST A SPELL OF ILLUSION OVER YOU. PROCEED, SHADOW WEAVER.
WHOOOM
"BY DARK SECRET MAGICS AND SORCERY STRANGE I BID CATRA'S FORM VANISH AND OUTWARDLY CHANGE. NO LONGER WILL YOU SEEM TO BE WHAT YOU ARE SO TAKE ON THE APPEARANCE OF OUR FOE SHE-RA!"

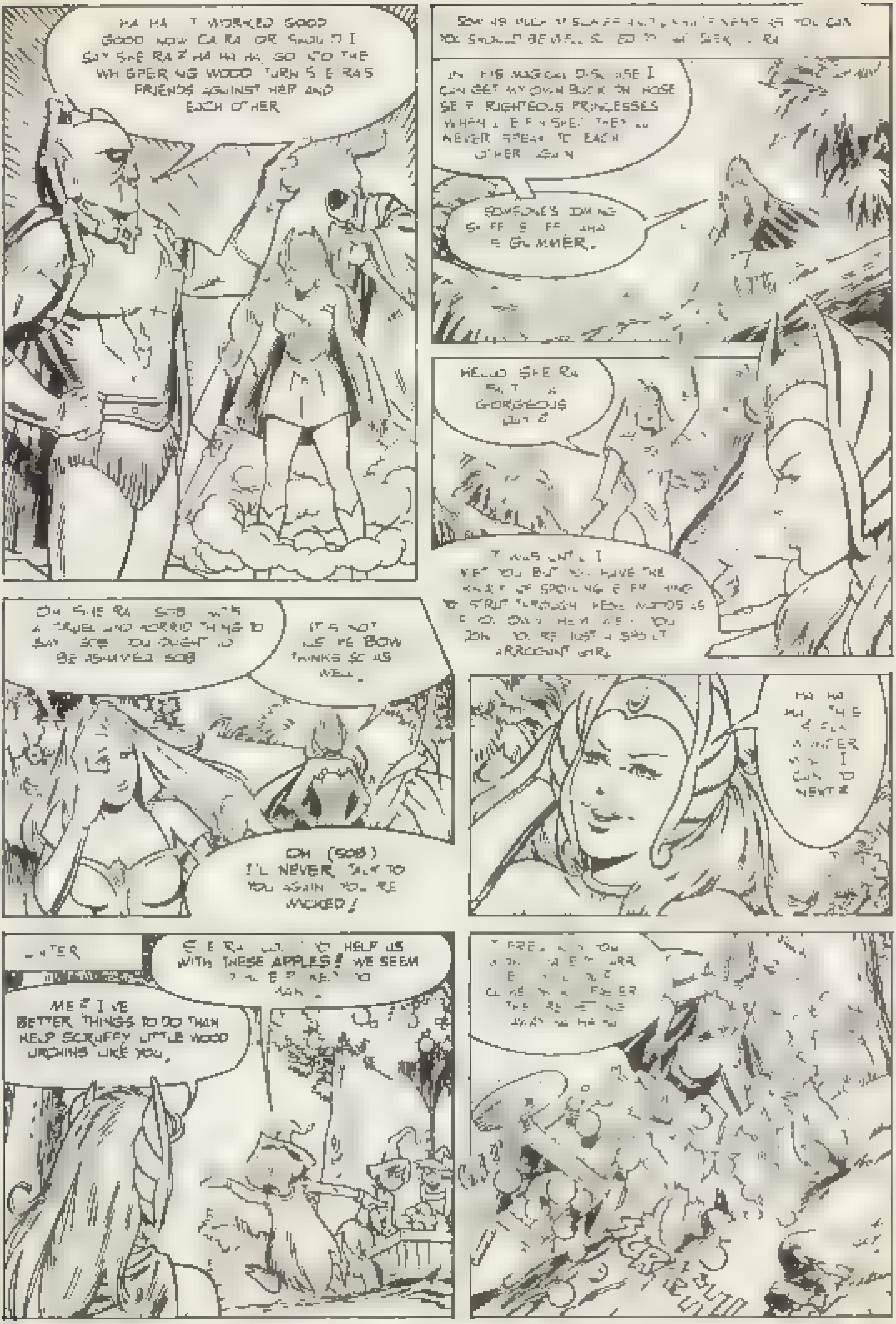
HA HA IT WORKED GOOD
GOOD NOW CARA OR SHOULD I
SAY SHE RA? HA HA HA, GO INTO THE
WHISPERING WOOD TURN SHE RA'S
FRIENDS AGAINST HER AND
EACH OTHER
SOW AS MUCH MISCHIEF [illegible] AS YOU CAN
YOU SHOULD BE WELL SUITED TO [illegible] SHE RA
IN THIS MAGICAL DISGUISE I
CAN GET MY OWN BACK ON THOSE
SELF RIGHTEOUS PRINCESSES
WHEN I'VE FINISHED THEY'LL
NEVER SPEAK TO EACH
OTHER AGAIN
SOMEONE'S COMING
[illegible]
IS GLIMMER.
HELLO SHE RA
ISN'T IT A
GORGEOUS
DAY?
IT WAS UNTIL I
MET YOU BUT YOU HAVE THE
KNACK OF SPOILING EVERYTHING
TO STRUT THROUGH THESE WOODS AS
IF YOU OWN THEM. WELL YOU
DON'T. YOU'RE JUST A SPOILT
ARROGANT GIRL
OH SHE RA (SOB) WHAT
A CRUEL AND HORRID THING TO
SAY (SOB) YOU OUGHT TO
BE ASHAMED (SOB)
IT'S NOT
JUST ME BOW
THINKS SO AS
WELL.
OH (SOB)
I'LL NEVER TALK TO
YOU AGAIN YOU'RE
WICKED!
HA HA
HA [illegible]
[illegible]
[illegible]
[illegible] I
[illegible]
NEXT?
LATER
SHE RA [illegible] TO HELP US
WITH THESE APPLES! WE SEEM
[illegible] TO
AGAIN.
ME? I'VE
BETTER THINGS TO DO THAN
HELP SCRUFFY LITTLE WOOD
URCHINS LIKE YOU.
THERE [illegible] YOU
[illegible]
[illegible]
[illegible]
[illegible]
[illegible] HA HA

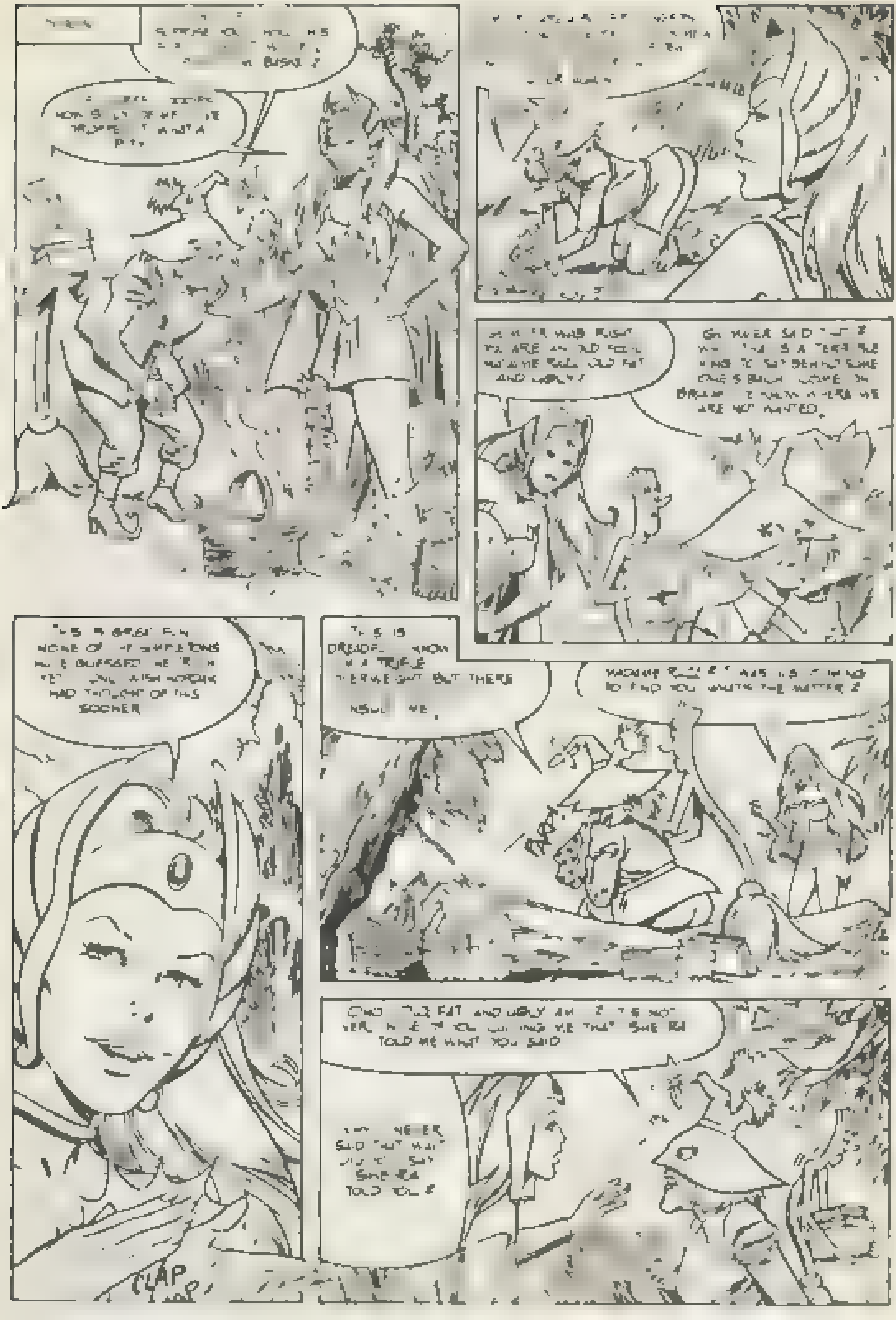
SURPRISE YOU [illegible] BUSHES ?
[illegible] HOW SILLY OF ME [illegible] TRUSTED [illegible] A PIXY
[illegible]
[illegible] WAS RIGHT YOU ARE AN OLD FOOL MADAME RAZZ, OLD FAT AND UGLY !
GWYNNEVER SAID THAT ? [illegible] THIS IS A TERRIBLE THING TO SAY BEHIND SOMEONE'S BACK. COME ON BROOM, I KNOW WHERE WE ARE NOT WANTED.
THIS IS GREAT FUN. NONE OF THE SIMPLETONS HAS GUESSED THE TRUTH YET. I ONLY WISH HORDAK HAD THOUGHT OF THIS SOONER.
THIS IS DREADFUL. I KNOW I'M A TRIFLE [illegible] THE WEIGHT BUT THERE [illegible] INSULT ME.
MADAME RAZZ, IT WAS [illegible] TO FIND YOU. WHAT'S THE MATTER ?
BARK
[illegible] FAT AND UGLY AM I ? IT IS NOT VERY NICE OF YOU CALLING ME THAT. SHE-RA TOLD ME WHAT YOU SAID.
I NEVER SAID THAT ! WHAT DID [illegible] SAY SHE-RA TOLD YOU ?
CLAP CLAP

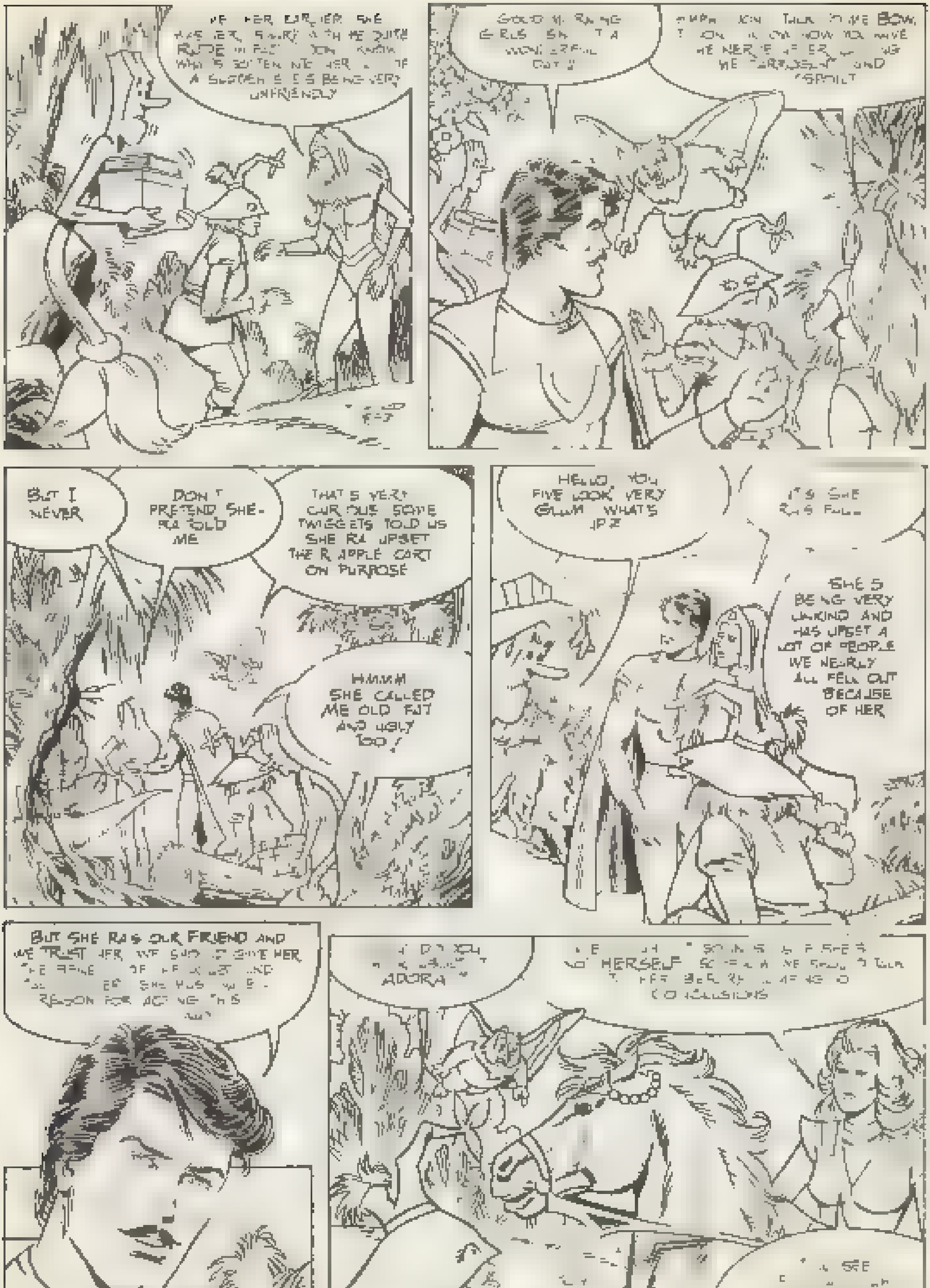
ME HER EARLIER. SHE WAS VERY SNAPPY WITH ME, QUITE RUDE IN FACT. I DON'T KNOW WHAT'S GOTTEN INTO HER ... OF A SUDDEN SHE'S BEING VERY UNFRIENDLY
GOOD MORNING GIRLS. ISN'T IT A WONDERFUL DAY?
HMPH! DON'T TALK TO ME BOW. I DON'T KNOW HOW YOU HAVE THE NERVE AFTER ... ME ... AND SPOILT
BUT I NEVER
DON'T PRETEND SHE-RA TOLD ME
THAT'S VERY CURIOUS. SOME TWIGGETS TOLD US SHE-RA UPSET THEIR APPLE CART ON PURPOSE
HMMM SHE CALLED ME OLD FAT AND UGLY TOO!
HELLO. YOU FIVE LOOK VERY GLUM. WHAT'S UP?
IT'S SHE-RA'S FAULT
SHE'S BEING VERY UNKIND AND HAS UPSET A LOT OF PEOPLE. WE NEARLY ALL FELL OUT BECAUSE OF HER
BUT SHE-RA'S OUR FRIEND AND WE TRUST HER. WE SHOULD GIVE HER THE BENEFIT OF THE DOUBT AND ... SHE MUST HAVE A REASON FOR ACTING THIS WAY
... ADORA
... NOT HERSELF ... TO HER BEFORE JUMPING TO CONCLUSIONS
... SEE ... FIND ... IN SPIRIT.

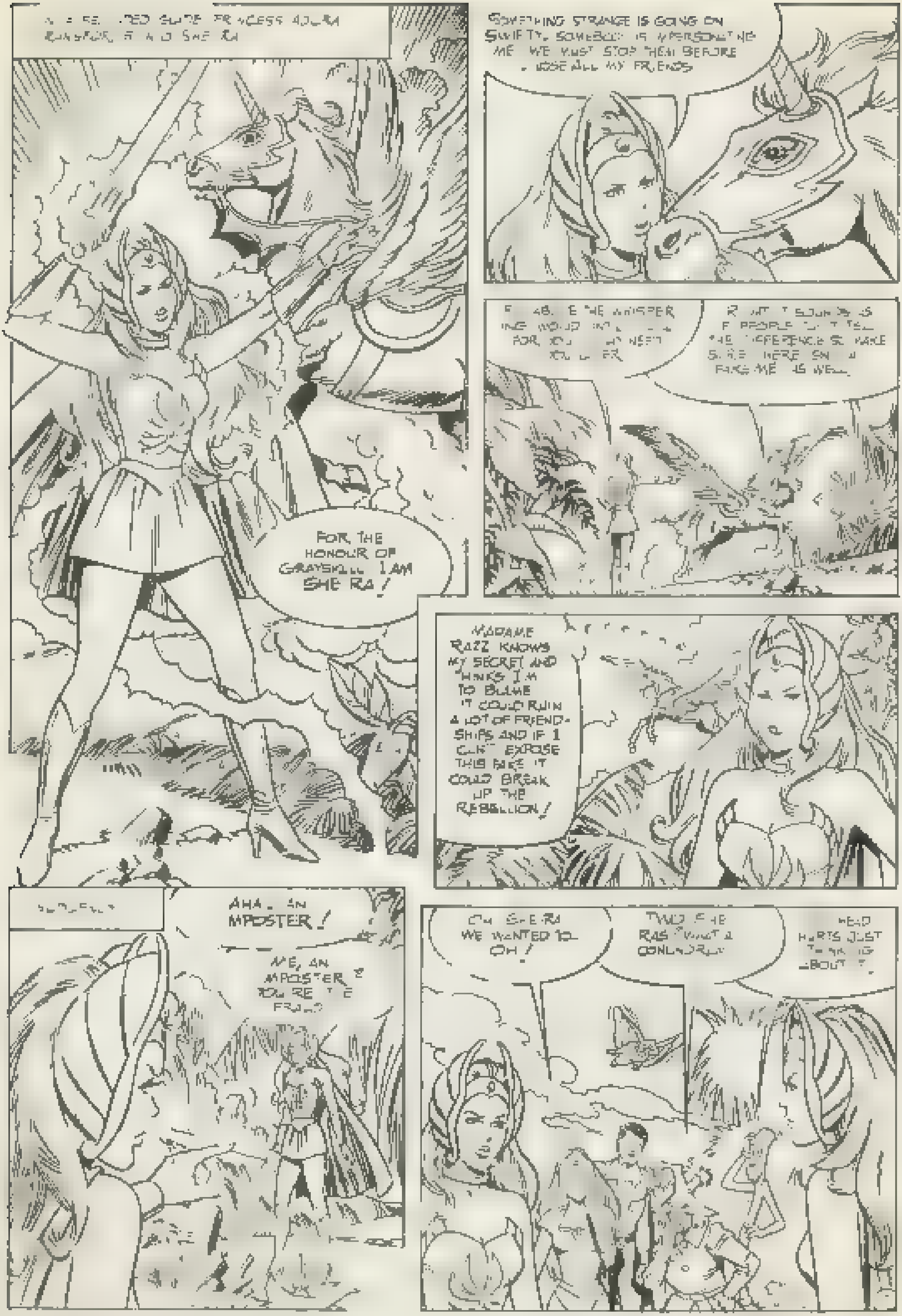
A[illegible] SE[illegible]PED SLIDE PRINCESS ADORA RANSFOR[illegible] [illegible] SHE RA
FOR THE HONOUR OF GRAYSKULL I AM SHE RA!
SOMETHING STRANGE IS GOING ON SWIFTY. SOMEBODY IS IMPERSONATING ME. WE MUST STOP THEM BEFORE I LOSE ALL MY FRIENDS
[illegible] ABLE THE WHISPERING WOOD [illegible] FOR YOU [illegible] NEED YOU LATER.
RIGHT. IT SOUNDS AS IF PEOPLE CAN'T TELL THE DIFFERENCE SO MAKE SURE THERE ISN'T [illegible] FAKE ME AS WELL.
MADAME RAZZ KNOWS MY SECRET AND THINKS I AM TO BLAME IT COULD RUIN A LOT OF FRIENDSHIPS AND IF I CAN'T EXPOSE THIS FAKE IT COULD BREAK UP THE REBELLION!
SUDDENLY
AHA... AN IMPOSTER!
ME, AN IMPOSTER? YOU'RE THE FRAUD
OH SHE-RA WE WANTED TO... OH!
TWO SHE RAS? WHAT A CONUNDRUM
[illegible] HEAD HURTS JUST THINKING ABOUT IT.

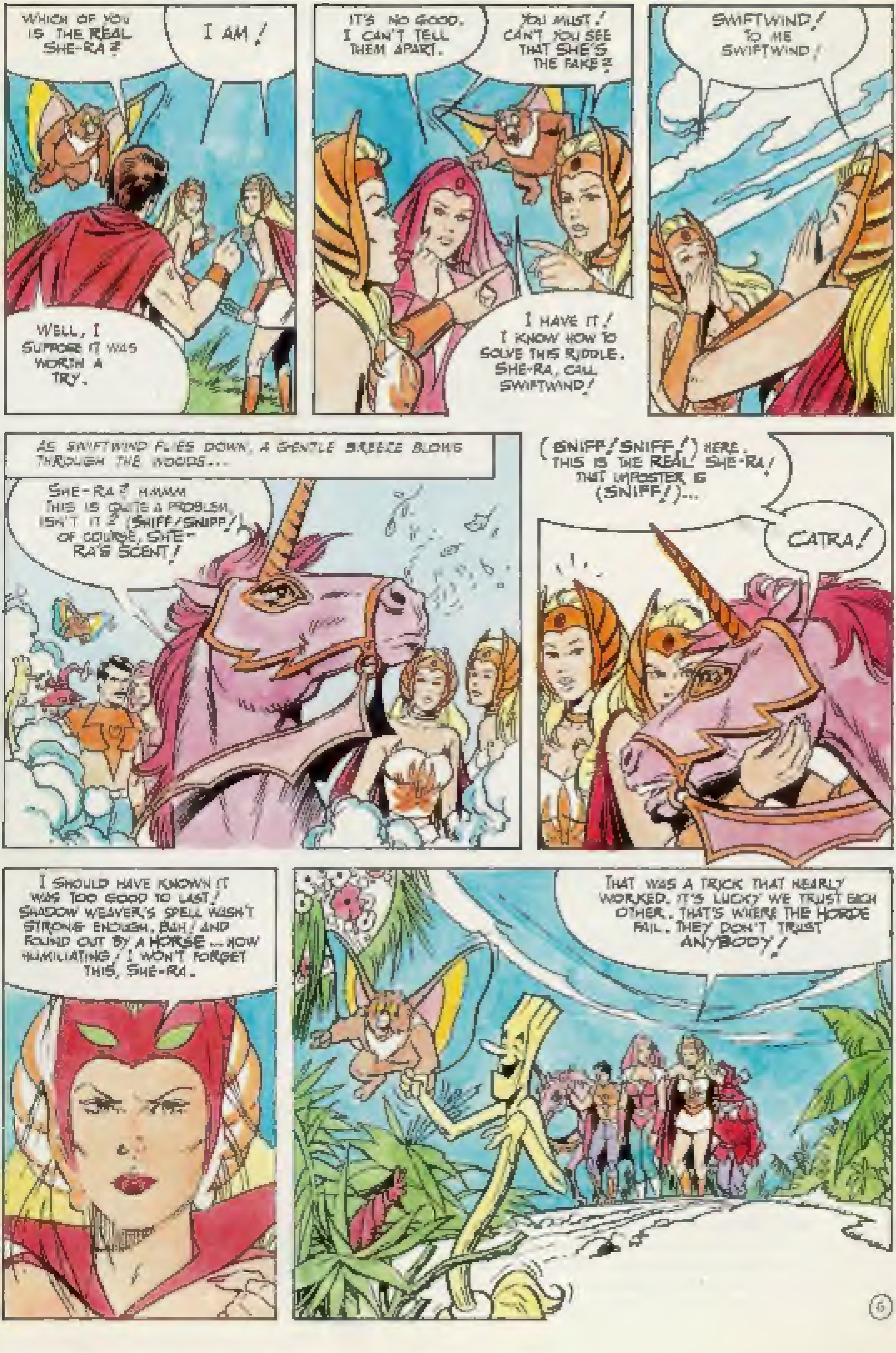
WHICH OF YOU IS THE REAL SHE-RA?
I AM!
WELL, I SUPPOSE IT WAS WORTH A TRY.
IT'S NO GOOD. I CAN'T TELL THEM APART.
YOU MUST! CAN'T YOU SEE THAT SHE'S THE FAKE?
I HAVE IT! I KNOW HOW TO SOLVE THIS RIDDLE. SHE-RA, CALL SWIFTWIND!
SWIFTWIND! TO ME SWIFTWIND!
AS SWIFTWIND FLIES DOWN, A GENTLE BREEZE BLOWS THROUGH THE WOODS...
SHE-RA? HMMM THIS IS QUITE A PROBLEM, ISN'T IT? (SNIFF! SNIFF!) OF COURSE, SHE-RA'S SCENT!
(SNIFF! SNIFF!) HERE. THIS IS THE REAL SHE-RA! THAT IMPOSTER IS (SNIFF!)...
CATRA!
I SHOULD HAVE KNOWN IT WAS TOO GOOD TO LAST! SHADOW WEAVER'S SPELL WASN'T STRONG ENOUGH. BAH! AND FOUND OUT BY A HORSE ... HOW HUMILIATING! I WON'T FORGET THIS, SHE-RA.
THAT WAS A TRICK THAT NEARLY WORKED. IT'S LUCKY WE TRUST EACH OTHER. THAT'S WHERE THE HORDE FAIL. THEY DON'T TRUST ANYBODY!

# Meet some New Friends!

# The Heart Family™

Bathtime!

Say hello to **The Heart Family** - Mum, Dad and the twins. As you can see, they are a very happy family. They are always doing something fun together. Baby Boy and Baby Girl love to play, they'd like you to be their friends.

Here are Mum and twins in the nursery. Baby Boy is in his beautiful baby bed that turns into a bath that really holds water. Baby girl is sitting in her high chair ready for her feed. The nursery has everything you need to keep baby clean and happy - nappy bucket, rattle, tray, dish, bedsheet, cloth, towel, instructions and more.

**The Heart Family** - the most fashionable family in town is available from your local stockists.

Out for a family stroll

**The world's No.1 name in toys**

Meridian West, Leicester, LE3 2WT.

Advertisement

# THE HEROES OF THE UNIVERSE HAVE LANDED!

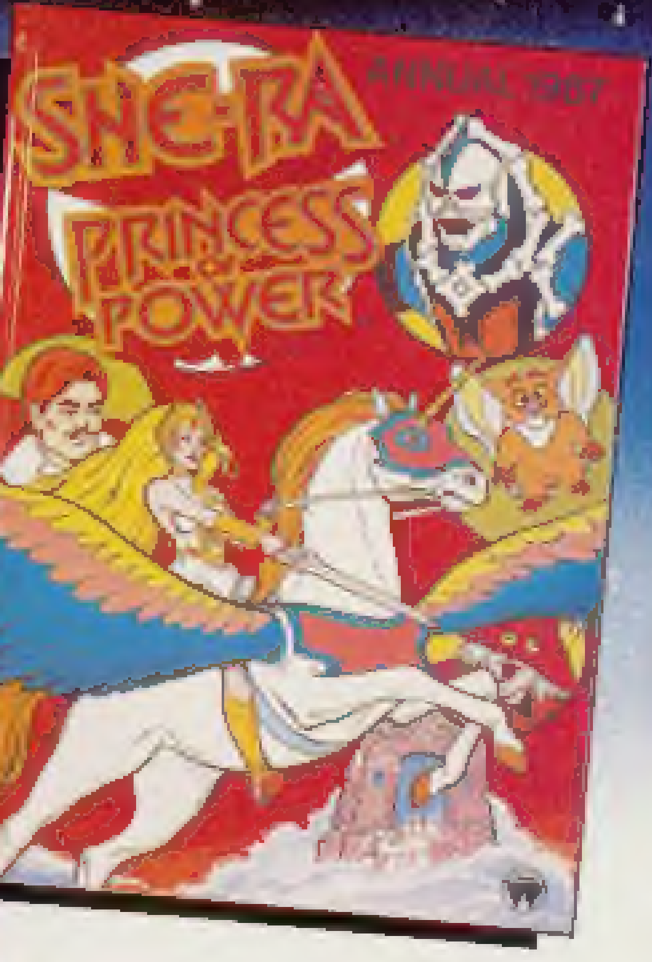
SHE-RA
ANNUAL 1987
PRINCESS OF POWER

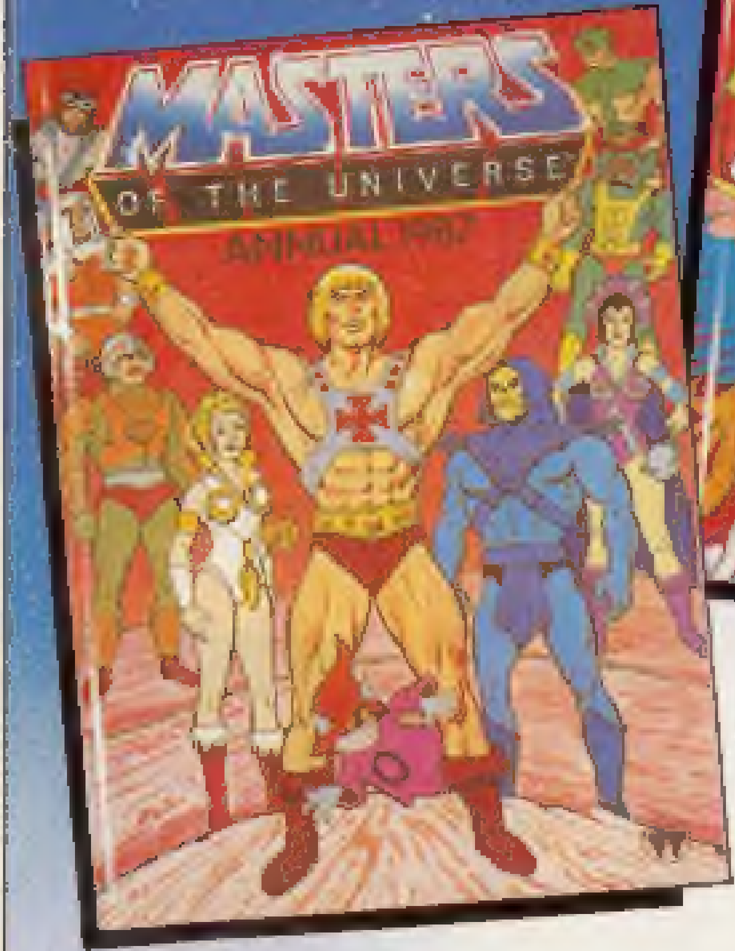
MASTERS OF THE UNIVERSE
ANNUAL 1987

*AVAILABLE NOW £3·50 each*
*ORDER FROM YOUR*
*NEWSAGENT....TODAY!*

World

**WORLD INTERNATIONAL PUBLISHING LIMITED**
**PO Box 111, Great Ducie Street, Manchester M60 3BL.**
**Tel: 061-834 3110. Telex: 668609**

AN EGMONT COMPANY.

# SHE-RA AND THE PRINCESS OF POWER COLLECTION

Now you can have your own adventures with She Ra and her friends, by starting your collection of the Princess of Power fashion dolls and accessories. Each poseable doll stands 5½" tall, with beautiful long hair that can be combed in many ways, most have special action features to create "magical powers". A comic book comes with each figure together with a comb and play accessories. There are seventeen different figures to collect.

**STARBURST SHE-RA** AND CRYSTAL SWIFT WIND SHE-RA'S 'MAGICAL' FLYING UNICORN!

**SCRATCHIN' SOUND CATRA** JEALOUS BEAUTY, HEAR HER "SCRATCH" WHEN YOU MOVE HER ARM!

Scratchin' Sound Catra shown above is a jealous beauty, who makes a scratching sound when the lever on her back is pressed, she comes with a cat mask, furry skirt, extra long tail, shield, comb and comic book.

When you raise the arms of Starburst She-Ra, below, her cape opens to a burst of stars! Starburst She-Ra comes with head-dress, skirt, shield, cape, sword, comb and comic.

Princess of Power figures, fashion outfits and accessories are available from local toy stockists.

BURST OF STARS CAPE!

**STARBURST SHE-RA** THE MOST POWERFUL WOMAN IN THE UNIVERSE!

The world's No.1 name in toys

Mountbatten Way, Leicester, [illegible]